The Fort Wayne Sentinel.

ESTABLISHED 1833. WEDNESDAY EVENING, FEBRUARY, 2, 1887. PRICE THREE CENTS

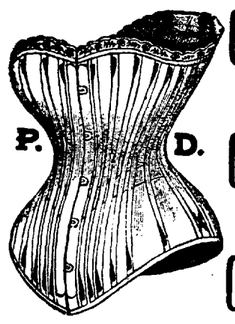

Corsets.
Corsets.
Corsets.

The Best

ASSORTMENT

—IN THE—

CITY AND AT THE

LOWEST PRICES!

GEORGE DEWALD & CO.

Cor. Calhoun & Columbia

BOOK HUNTING IN NEW YORK.

Of all collectors, book hunters are most numerous in New York. Many of them pursue the game by deputy; that is, they give commissions to dealers to look up the volumes which they want, or advertise in the literary papers for them, and this plan leads to the most satisfactory results. But there are many of the old-fashioned sort who care comparatively little for a book unless they pounce upon it themselves on some dusty shelf in some dimly lit corner of a second-hand bookstore. Mr. Saunders, of the Astor library, is a good specimen of these, a man who loves books, all books, and nothing but books. He may often be seen hovering about the little stores in Fourth Avenue or University Place, three or four volumes under one arm and one or two in each of his coat pockets. It is not likely that even he happens often on any wonderful piece of good fortune. With the exception of the first editions of a few writers like Irving or Hawthorne, America has produced no books that the bibliophile cares for, and the game is consequently scarce in this city compared with what it still is in the European capitals. There every dealer has his Brunet and his Burton and his shelf full of price catalogues, which tell him to a cent how much each book ought to bring that might by any possibility come into his hands. t is only in a few stores down-town in New York where something like a driving wholesale business is done in second-hand books, and where the proprietor has no time to attend to the niceties of his business, that the book hunter stands any chance of finding a treasure, and in these places he is regarded with suspicion and dislike, and is asked surlily what he wants, and before he can answer is told, "We haven't got it." There is, too, a pernicious tribe of pot-hunters—mousers they are called—who keep no store or place of business, but prowl about the shops, cheapening rare editions, which they sell at an advance to other book-sellers or to private parties. These men get the best of the pickings, such as they are. They will have nothing that is not in good condition. They scorn torn or very dirty copies, though they know that when but a few leaves are stained they can generally be made quite fresh and clean again, and that if a book is not very rare, two imperfect copies can be pieced together so as to make one perfect whole. But such work is troublesome, and they do not usually consider it to be in their line. The genuine hunter must be content with such small successes as picking up for 25 cents a Phædrus quoted by Brunet at eight francs, or a first edition of Goldsmith's essays or of one of Cooper's novels, either of which is worth $5 to a specialist, for the tenths part of that amount. Even such chances are not frequent, and no book hunter is likely to grow rich from the proceeds of his pastime—*New York Sun.*

Everybody knows that the best remedy known for coughs, colds, etc., is Dr. Bull's Cough Syrup.

An Invaluable remedy.—I have found Salvation Oil an invaluable remedy for chapped hands. J. E. Estep, painter, 51 Robert St, Balto., Md.

New Orleans Sugar and Molasses

Yellow New Orleans sugar, 4½c.
Best New Orleans molasses, 40c.
Good 30c.

FRUIT HOUSE.

TURPIE TRIUMPHS!

Robinson Weakens and Votes for the Democratic Standard Bearer Who is Chosen United States Senator.

INDIANAPOLIS, Feb. 2, 1:30 p. m.—Bulletin.—Turpie was elected United States senator.

1:15 p. m.—Turpie was elected. The democrats are wild with delight. Everything lovely.

W. H. SHAMBAUGH.

1:52 p. m.—Robinson voted for Turpie who received seventy-six votes and was declared elected United States senator to succeed Benjamin Harrison.

J. M. BARRETT.

EXCITING SCENES AT THE ELECTION.

2:30 p. m.—The senate at 12 o'clock proceeded to the hall of the house and the sixteenth ballot was begun. The roll call of the senate developed nothing and the call of the house proceeded without interruption until the name of Robinson was reached, when that gentleman rose and made a statement of the agreement made by himself and Messrs. Cotes, Glover and Mackey to secure the election of Mr. Allen. He added that he was now convinced that it was hopeless to endeavor to elect as senator any man not a member of one of the two great parties and as his constituents were urgent in their demands, he had decided to cast his ballot for David Turpie. This announcement was greeted with enthusiastic cheers from democrats. Messrs. Cotes. Glover and Mackey, the republican labor members, then made brief explanations and cast their ballots for Harrison, the vote standing: Turpie, 76; Harrison, 74. In the senate Turpie received 32 and Harrison 18. In the house, Turpie 44 and Harrison 56.

Immediately on the termination of the call of the house roll Speaker Sayre announced there was no election and passed the figures to President Smith, of the senate, whose privilege it is, under the agreement, to announce the total vote and he at once called out that David Turpie had been elected United States senator to serve six years from the fourth of March next.

Speaker Sayre declared that President Smith was a usurper and had no right to make such an announcement as president of the joint convention; but the speaker's remarks were unheeded and the announcement was made as above.

All the protests against the votes of members, as recorded on the day the joint balloting began under a compromise agreement, apply to the ballot taken to-day, the sixteenth and last of a series.

After the announcement of the vote Mr. Gardiner, (Rep.,) moved that the joint convention adjourn until noon tomorrow.

Speaker Sayre put the motion and declared it carried

It is understood, although not authoritively announced, that the republican members will hold a joint convention tomorrow and cast their ballots for Harrison, thus making up a formal case for presentation to the United States senate.

A HOMESTEAD BILL.

Representative Roberts' homestead bill introduced into the legislature, provides that on and after July 4, 1887, a homestead of sixty acres of farming land, occupied by the owner and one lot in any incorporated town or city, occupied by the owner, shall be exempt from forced sale on execution or any other final process of court, except for the payment of tax, or of debts created to secure the purchase money, for improvements made, or for mortgage liens, on which both the husband and wife have joined. It also provides for the exemption of necessary furniture, household effects, clothing, provisions on hand, tools or implements used in business or trade, etc.

THE NEW TEMPERANCE BILL.

The house committee on temperance has practically agreed to report a bill embodying local option by voting by townships, the election to be had on the petition of the legal voters of the county or township equal to one-tenth of the votes cast at the last preceding election for members of the general assembly. Where a county or township votes in favor of granting the license, then a person desiring a permit to sell shall file a petition with the auditor, signed by himself, stating that he is a citizen, does not become intoxicated, and is a fit person to have such permit. The board of commissioners are to examine such petition, and if found to have complied with the law, they shall grant him a permit, assessing a $300 tax on the petioner. He shall file a bond of $5,000, conditional for the payment of all fines, penalties and forfeitures, and also for the payment of all damages growing out of the sale of intoxicating liquors.

ONLY FOUR BILLS PASSED.

The legislature has now been in session over three weeks. Four hundred bills have been introduced and just four have passed and become laws. The usual appropriation bill of $125,000 for the expenses of the general assembly (there is never any doubt about the bill passing), an act to fix the time of holding court in the forty-ninth circuit, and acts legalizing the incorporation of the towns of Shelburn and Boswell. The average daily expenses of the legislature, at a low estimate, are $1,500, and up to to-day they have been in session just twenty-two days. In other words it has cost the state $33,000 to pass two legalizing acts, one to fix the time of holding court and the other to appropriate money to pay its own expenses. The political wrangle, has, of course, occupied much time, and a number of committees to whom bills were referred have not even had them under consideration, and will not until after the election of a senator.

SHAMBAUGH'S BILL.

A bill introduced in the house on Monday seems to be one which meets the popular demand and is receiving favorable comment. It is a bill of Mr. Shambaugh, of Allen county, prohibiting the employment of non-resident person as detectives, being of course directed against the Pinkerton bureau, which has had such a degree of notoriety on account of the killing of innocent persons. The penalty proscribed is a fine of not less than $5 nor more than $100, to which may be added imprisonment in the county jail not to exceed six months. The penalty covers both the person employed and the employer. A proviso is inserted in favor of a non-resident detective who comes with a requisition from a governor.

ELSEWHERE.

CHARLESTON, W. Va., Feb. 2.—The eighth ballot resulted as follows: Flick, republican, thirty-nine; Camden, thirty-seven; D. B. Lucas, democrat, six; balance, scattering.

Married by Proxy.

CHICAGO, Feb. 2.—It is understood that on Saturday last, at a justice's office in the township of Jefferson, adjacent to Chicago, Nina Van Zandt and August Spies were married by proxy, the latter being represented by his brother, holding a power of attorney. Leonard Swett disclaims any knowledge of the ceremony.

The Groff Fortune Myth.

LANCASTER, Pa., Feb. 2.—The reported fortune in Holland, amounting to millions, to which the Groff family are heirs, is ridiculed in this county, where all the descendants live. Hans Groff, founder of the family, never lived in Holland and was never exiled therefrom.

The Fire Record.

CINCINNATI, Feb. 2.—The fire last night damaged the Egan company's manufactory of wood working machinery on West Front street, to the extent of $30,000. Amply insured.

The Weather.

WASHINGTON, Feb. 2.—Following are the weather indications:

Indiana, rain, slightly warmer.

THE MARKETS.

NEW YORK, Feb. 2.—The stock market opened strong, first prices generally showing advances of ⅛ to ½ per cent.

Noon—Money, easy; 4 per cent.

NEW YORK, Feb. 2.—Wheat without change of moment, firm and quiet, No. 2 red, Feb., 91⅞@91⅞. Corn, ⅛@¼c higher, moderately active, 47¼@49. Oats shade stronger, 37@42. Pork steady; new mess, $12.75. Lard stronger, $6.80. Butter steady, 12c. Sugar, dull; granulated, 5 13-16. Eggs, 31@32.

CHICAGO MARKET.

CHICAGO, Feb. 2.—Wheat, lower, at 77⅜c. Corn, stronger, at 35½c. Oats, firmer, at 25⅜c. Rye, 53c. Barley 50½c. Flaxseed, $1.05½. Prime timothy, $1.88. Whisky, $1.18. Pork, higher, $12.65. Lard, firm, $6.52½.

IT WAS BOLD!

An Assassin Attempts to Kill Fearless Judge Fitzgerald at Cincinnati.

CINCINNATI, Feb. 2.—The attempt upon the life of Judge J. W. Fitzgerald, of the police court, last night, has produced a profound feeling. The judge has, for a long time, been a terror of evil doers, but no one has ever ventured to charge him with any feeling but that of a desire to vindicate the law and punish and prevent crime. Only yesterday he had nearly a hundred cock fighters before him and in all cases where a plea of guilty was made he fined them $25 and costs. There are still a number of these cases pending to be heard on Friday. The circumstance of the attack being made last night gives color to suspicion that some one interested on behalf of these defendendants had undertaken the desperate scheme of murdering the judge.

The time for the guilty deed was well chosen. The judge was alone in his library preparing a decision in a submitted case. His son and his son's wife had gone to the theatre. When the door bell at the side entrance rang the judge answered in person. He says he saw a man with a black face there who said: "Judge Fitzgerald?"

The judge answered, "Well," and just then the caller drew a white hand from his overcoat pocket and the judge caught sight of the glitter of a weapon in time to jump aside just before the shot was fired. He fell with an exclamation and the assassin doubtless thought he had accomplished his purpose. The servant girls came to his help and the neighbors were summoned. It was found he had not been even wounded though the ball cut through his coat. He was greatly prostrated by the nervous shock. This was greater because, although he had not before made it known, that this was not the first assault he has suffered. The judge appeared as usual on the bench this morning. He says he has no doubt that he can recognize the voice and form of his assailant.

BY FAITH

A Michigan Woman is Healed and as Well as Ever She Was.

ADRIAN, Mich., Feb. 2.—A strange but well authenticated case of faith cure is reported here. Mrs. Walter S. Mead, aged twenty-nine years, has suffered for two years with abcess in her side and for the past few weeks has been confined to her bed. Yesterday the physician found his patient dressed, sitting up and eating with a fair relish. She said that last night the Lord, in response to her prayers, had healed her and restored her strength.

BAD WEATHER.

It Runs From a Wild Blizzard to a Mild Thunder Shower.

CHICAGO, Feb. 2.—The signal service reports extremely cold weather in Northern Montana, the mercury at Fort Assinaboine registering 46 degrees below zero at 7 this morning. Throughout Dakota, Minnesota and Wisconsin it is considerably warmer. It is snowing throughout the northwest and in nearly all states north of the Ohio river. Heavy thunder storms are reported at Knoxville, Tenn., Louisville and Cincinnati.

BARRETT'S BILL.

The Gallant Senator Rushes the Feeble Minded Institute Bill Through.

The Indianapolis *Sentinel* says: "The bill providing for a home for feeble minded children, at Fort Wayne, was brought up and discussed somewhat at length. Senator Fowler offered an amendment to the bill, which was in the shape of a proviso that the City of Fort Wayne should donate not to exceed eighty acres of land on which to erect the buildings. Senator Howard moved as an amendment that the citizens of Allen county should donate the land. There was considerable discussion of the proposed amendments, of which the better drift seemed to be that the state should not demand a gratuity for the establishment of necessary institutions. Senator Johnston came gallantly to the relief of Senator Barrett, whom he opposed on the proposition to place the institution in Allen county and stated that a fair fight had been made for that location and that he opposed any measure looking to the derogation of that victory. Senator Zimmerman raised a small laugh by moving to lay the amendment on the table but when he reflected that such a measure would carry the whole bill, he was willing to withdraw. The bill was finally passed by a vote of forty-six yeas and no one in the negative."

ROBBERS.

Make a Daring Raid on the Jersey City Postoffice.

JERSEY CITY, Feb. 2.—A bold but unsuccessful attempt was made last night by seven masked men to rob the safe in the Jersey City postoffice. The burglars were concealed in the building and surprised the night watchman, John W. Stringham, who fired three shots at them, wounding one of them. He was then bound with the janitor and family, while the burglars worked from 11 to 4 o'clock without getting into the safe.

THE STRIKE.

The New York Piers are Deserted and Few Men at Work.

NEW YORK, Feb. 2.—Nearly all the big railroad freight receiving and delivery piers were closed and work was almost suspended. One exception was in the case of pier No. 5, Pennsylvania railroad, where a dozen men were put to work by Agent Bowman. The New York Central and Hudson River pier and the New York, Lake Erie and Western railroad pier had a few men at work.

JERSEY CITY, Feb. 2.—The freight handlers at the depots of the Pennsylvania railroad struck to-day. All business is at a stand still at the freight stations.

ABROAD.

The Panic at London and Paris Subsides Somewhat.

LONDON, Feb. 2.—The stock exchange market is sensitive and nervous.

PARIS, Feb. 2.—4 p. m.—A better feeling prevailed in the market. Three per cent. rentes at the official close showed an advance of 95 centimes over yesterday.

THE LATEST.

The News Given Fresh From the Wires Without Dates.

New York has got its smallpox under control.

The price of coke has been advanced 50 cents per ton.

A stay of execution has been granted in the Maxwell case.

C. M. Stocking, Detroit's eccentric, has been sent to the asylum.

"Bobby" Adams, the Minneapolis postoffice robber, was sentenced to five years in the penitentiary.

In the Philadelphia democratic convention George D. B. Keim was nominated by acclamation for mayor.

A special from Waunakee, Wis., says that black diphtheria is raging there and that many children are dying.

Hon. T. P. Keator has returned from the east accompanied by his sister.

Hon. R. C. Bell, County Clerk Loag and Sheriff Nelson are at Indianapolis.

George C. Miln will have appreciative and fashionable audiences Thursday and Friday.

Mr. S. M. Williams, of Monroeville, has a fine display of Plymouth Rock chickens at the poultry show.

Mrs. Frame has been induced to remain longer and conduct the revival services under the auspices of the Metodist alliance.

The Wayne township library has been rearranged and a list of the books in it are prepared for people who desire to avail themselves of the volumes. Mr. Hilbrecht asks $150 from the state superintendent to purchase new books.

The reasons for the rumored train robbery in this city Monday night are just leaking out. It seems that three beggars hung about the depot all day, and when No. 8 pulled in at 7:40 in the evening, one of the tramps entered a Pullman car to seek alms while his two companions engaged Brakeman John Smith in conversation at the other end. Mr. Smith discovered the intruder inside and hustled him from the train at a lively pace. This is what the Pittsburg merchant termed a bold western train robbery.

LOCAL NEWS.

Township Trustee Hilbrecht gave 303 paupers cash assistance during January.

Ehrman & Geller have fitted up their Main street barber shop in palatial style.

Tom Murphy, a fireman on the Grand Rapids road, injured his knee severely to-day.

Isaac Woodruff sues Lucien P. Stapleford for $2,500. W. P. Breen is counsel for the claimant.

Mrs. F. P. Randall will entertain the Episcopal social to-night, at her mansion home on East Berry street.

The little daughter of Mr. John H. Kable, of THE SENTINEL composing room, is very ill with lung fever.

Mr. J. W. Pearse moved out on the Simons farm yesterday. His successor has not been appointed on the street car line.

John Case and Joe Douglass were fined for drunkenness by the mayor this morning and are now working the stone pile.

The Catholic Legion adopted handsome uniforms last night and the members will be on the streets for public inspection in the spring.

Messrs. Sol and John Soliday left last evening for Lancaster, Ohio, where they were summoned to the bedside of their father who is seriously ill.

James Ebersole and Wm. Watson had a fight last night and Mayor Muhler fined them. Watson put up a watch and Ebersole had a check cashed.

Anna S. Emman, an infant child of Louis Emman, of No. 215 East Washington street, died yesterday of flesh decay. The funeral occurs to-morrow morning.

Mr. Dan A. Rudd, editor of the *American Catholic Tribune*, of Cincinnati, is in the city. Mr. Rudd is a colored man and a brilliant writer. His paper is published in the interest of the colored race and Mr. Rudd may lecture at Library hall during his stay in the city.

All freight rates on the Wabash from Fort Wayne to local points on the Indianapolis, Peru and Chicago and the Detroit and Logansport divisions of the Wabash, St. Louis and Pacific railway have been withdrawn, on account of the two receiverships. This does not apply to rates on competing poinis.

Charley Rosenberger, who was arrested and fined for drunkenness, charges Officer Fuchshuber with going into a saloon. The charges against Mr. O'Connell are of a general character. Nothing will come of either case, although elsewhere it is noted that the police committee is called to consider them.

The Adams express company is said to be the wealthiest and strongest corporation, the Standard oil company excepted, in this country. It is often spoken of as being a Pennsylvania railroad institution, when it would nearer cover the ground to say that the Pennsylvania road was an Adams express institution.

The councilmen listened to the reading of the revised ordinances last night and Mr. Webber made a speech denouncing the newspapers for insisting on enforcing the liquor laws. The council meets again to-night and the liquor ordinances come up. It seems to be dawning on the officers that the people will insist on the proper enforcement of the laws.

A sensation was created among the Knights of Labor by the receipt of an order purporting to have come from the general executive board, to the effect that cigarmakers belonging to the International union must be dropped from membership in the local and district assemblies. This is the first step toward carrying out the program adopted at Richmond by the general assembly which struck a blow at all trades unionists. Typographers and moulders feel the blow quite as severely as the cigarmakers.

Mrs. C. Brookway, of 17 Baker street, and her two children narrowly escaped being smothered to death by coal gas last night. Mrs. B. recently had fitted into the pipe of a base burner a patent damper, which was represented as a great "coal saver." This she had closed just before retiring for the night and at 4 o'clock this morning she was awakened to find the room full of gas and herself so overcome by it that she was scarcely able to crawl from her bed and throw the doors and windows open.

Reduction on Fresh Oysters.

Large Selects, Frying, 30c.
XXX., per can, 14c.
Standards, 22c.

FRUIT HOUSE.

WOMEN

Needing renewed strength, or who suffer from infirmities peculiar to their sex, should try

BROWN'S IRON BITTERS

QUALITY PURITY NOT QUANTITY. On Every Bottle. Trade Mark

THE BEST TONIC.

This medicine combines Iron with pure vegetable tonics, and is invaluable for Diseases peculiar to Women, and all who lead sedentary lives. It Enriches and Purifies the Blood, Stimulates the Appetite, Strengthens the Muscles and Nerves—in fact, thoroughly Invigorates.

Clears the complexion, and makes the skin smooth. It does not blacken the teeth, cause headache, or produce constipation—*all other Iron medicines do.*

MRS. ELIZABETH BAIRD, 74 Farwell Ave., Milwaukee, Wis., says, under date of Dec. 26th, 1884: "I have used Brown's Iron Bitters, and it has been more than a doctor to me, having cured me of the weakness ladies have in life. Also cured me of Liver Complaint, and now my complexion is clear and good. Has also been beneficial to my children."

MRS. LOUISA C. BRAGDON, East Lockport, N. Y., says: "I have suffered untold misery from Female Complaints, and could obtain relief from nothing except Brown's Iron Bitters."

Genuine has above Trade Mark and crossed red lines on wrapper. Take no other. Made only by BROWN CHEMICAL CO., BALTIMORE, MD.

NEW ADVERTISEMENTS.

BENSON'S CAPCINE POROUS PLASTER

Highest Awards of Medals in Europe and America.

The newest, quickest, safest and most powerful remedy known for Rheumatism, Pleurisy, Neuralgia, Lumbago, Backache, Weakness, colds in the chest and all aches and pains. Endorsed by 5,000 physicians and druggists of the highest repute. Benson's Plasters promptly relieve and cure where other plasters and greasy salves, liniments and lotions, are absolutely useless. Beware of imitations under similar sounding names, such as "Capicum," "Capucin," "Capsicine," as they are utterly worthless and intended to deceive. Ask for Benson's and take no others. All druggists. SEABURY & JOHNSON, Proprietors, New York.

CURE FOR THE DEAF.

Peck's Patent Improved Cushioned Ear Drums PERFECTLY RESTORE THE HEARING, and perform the work of the Natural Drum. Always in position, but invisible to others and comfortable to wear. All conversation and even whispers, heard distinctly. We refer to those using them. Send for illustrated book with testimonials free. Address F. H. SUOX, 853 Broadway, N. Y. Mention this paper.

PARKER'S HAIR BALSAM

the popular favorite for dressing the hair. Restoring color when gray, and preventing Dandruff. It cleanses the scalp, stops the hair falling, and is sure to please. 50c. and $1.00 at Druggists.

HINDERCORNS.

Please Don't Forget It

That Dr. H. James Cannabis Indica is prepared in Calcutta, India, from the purest and best Native Hemp, and is the only remedy, either in that country or this, that will positively and permanently cure Consumption, Bronchitis, Asthma, Nasal Catarrh and Nervous Debility, or break up a fresh cold in 24 hours. $2.50 per bottle; three bottles, $6.50. Craddock & Co., Proprietors, 1,033 Race St., Phila.

FARMS on James River, Virginia, in *Claremont Colony.* Illustrated circulars free. J. F. MANCHA, Claremont, Virginia.

DEAFNESS Its causes, and a new and successful CURE at your own home, by one who was deaf twenty-eight years. Treated by most of the noted specialists without benefit. Cured himself in three months, and since then hundreds of others. Full particulars sent on application. T. S. PAGE, No. 41 West 31st St., New York City.

I CURE FITS!

When I say cure I do not mean merely to stop them for a time and then have them return again. I mean a radical cure. I have made the disease of FITS, EPILEPSY or FALLING SICKNESS a life long study. I warrant my remedy to cure the worst cases. Because others have failed is no reason for not now receiving a cure. Send at once for a treatise and a Free Bottle of my infallible remedy. Give Express and Post Office. It costs you nothing for a trial, and I will cure you. Address Dr. H. G. ROOT, 183 Pearl St., New York.

Nov. 17-d&w-6mo.

PENNYROYAL PILLS

"CHICHESTER'S ENGLISH."

The Original and Only Genuine. Safe and always Reliable. Beware of worthless Imitations. Dangerous to LADIES. Ask your Druggist for "Chichester's English" and take no other, or inclose 4c (stamps) to us for particulars in letter by return mail. NAME PAPER. Chichester Chemical Co. 2017 Madison Square, Philada., Pa. At Druggists. Trade supplied by Jno. D. Park & Sons, Indianapolis, Ind.

PENNYROYAL WAFERS are successfully used monthly by over 10,000 Ladies. Are *Safe, Effectual and Pleasant.* $1 per box by mail, or at druggists. *Sealed Particulars* 2 postage stamps. Address THE EUREKA CHEMICAL CO., DETROIT, MICH.

Sold in Fort Wayne by Dreier Bro.

Oct. 18-1y.

NEW ADVERTISEMENTS.

TO ADVERTISERS!

For a check for $20 we will print a ten-line advertisement in one Million issues of leading American Newspapers. This is at the rate of one-fifth of a cent a line, for 1,000 Circulation! The advertisement will be placed before One Million different newspaper purchasers:—or Five Million Readers. Ten lines will accommodate about 75 words. Address with copy of Adv. and check, or send 30 cents for Book of 176 pages. GEO. P. ROWELL & CO., 10 Spruce St., New York.

Marvellous Memory DISCOVERY.

Wholly unlike Artificial Systems—Cure of Mind Wandering—Any book learned in one reading. Prospectus, with opinions of Mr. Proctor, the Astronomer, Hons. W. W. Astor, Judah P. Benjamin, Drs. Minor, Wood and others, sent post free, by

PROF. LOISETTE, 237 Fifth Avenue, New York.

TRADE MARK. ORANGE BLOSSOM REGISTERED.

Notice to the Ladies.

I have secured the agency for Dr. McGill's Famous Specific Orange Blossom. A positive cure for all female diseases. Every lady can treat herself. A circular of explanation and a trial box free.

Oct 23-d&w6mo THIEME & GROSS.

The Sentinel

PUBLISHED EVERY EVENING

THE SENTINEL BUILDING.

NO. 107 CALHOUN ST

FORT WAYNE, INDIANA.

DELIVERED BY CARRIERS FOR TEN CENTS A WEEK.

MAIL SUBSCRIPTION FOUR DOLLARS & EIGHTY CENTS A YEAR, PAYABLE IN ADVANCE.

THE SENTINEL IS THE ONLY EVENING PAPER IN FORT WAYNE THAT IS A MEMBER OF THE ASSOCIATED PRESS.

THE WEEKLY SENTINEL,

PUBLISHED EVERY WEDNESDAY MORNING.

ONE DOLLAR A YEAR.

CORRESPONDENCE CONTAINING IMPORTANT NEWS SOLICITED.

ADDRESS ALL LETTERS AND ORDERS TO

E. A. K. HACKETT, FORT WAYNE, IND.

Daily Sentinel

OFFICIAL PAPER COUNTY AND CITY.

WEDNESDAY, FEB. 2, 1887.

LOCAL NEWS.

Miss Jessie Woolly, of Warsaw, is visiting in the city.

Meyer L. Graff attended court at Huntington yesterday.

Mrs. E. Rosebrough, of Huntington, is visiting in the city.

The business men at Huntington are organizing an exchange.

There are 679 prisoners at the northern penitentiary, there being nineteen arrivals for January.

Mr. Louis Rastetter, the successful bent wood manufacturer, on Broadway, is quite ill with erysipelas.

Fred J. Kiefhaber, the Broadway barber, has sold his shop to a man from Columbia City. He will take possession Monday.

The Brotherhood of Locomotive Firemen has paid to the widows of deceased members in Logansport, in the past nine months, over seven thousand dollars.

The house committee has recommended the passage of Mr. Darroch's bill providing for the transfer of the surplus derived from the dog tax to the road fund instead of the school fund. Mr. Darroch is proving himself to be a worker in the house.

Mr. Michael Gruber, of 16 Wilt street, is able to be out again, after a severe attack of rheumatism. It was thought for a time that he could not recover, but under the skillful treatment of his physician, he was restored almost to his former health.

The supreme court of Indiana has decided that a railway company is not required to fence its tracks at stations or siding where passengers are received or exchanged, and are not liable for damages for any animal which may be killed while wandering upon their tracks thus unfenced.

It is reliably reported that the visit of Manager Talmage, of the Wabash railroad company, to Peru last Friday will result in the discharge of eighty or ninety men now at work in the Indianapolis, Peru and Chicago railway shops located there. Their discharge will take place at once.

In case of war between the United States and Canada, Indiana could be at the front, as she was in the civil war. The state is fourth in the union in military appointments and has 463,000 men of serviceable age for soldiers. The forty-two military companies of Indiana have an average membership of fifty each.

By an act of congress, the government furnishes tombstones to mark the graves of departed soldiers free, where responsible parties agree to see that the stones are used for the purpose intended. In other cities these stones are being ordered for unmarked graves. How is it in Fort Wayne. Are there any graves of soldiers without stones? If so, why not order them?

The Warsaw *Times* says: "Miss Carrie Smith, the accomplished daughter of Dr. C. S. Smith, of Fort Wayne, who has been visiting at the M. E. parsonage in this place for the past three three weeks, returned to her home at noon to-day. Miss Smith made many pleasant acquaintances among our young people, who will welcome her back at any time in the future.

Representative Shambaugh has introduced a bill in the house to prohibit any one who has not been a resident of the state for more than one year from having police powers. This is a center shot at foreigners and aims to prevent Irish and German emigrants, who happen to stray into Indiana, from aspiring to be policemen before they are acclimated. None but Americans on guard.

Local sportsmen are greatly interested in a bill before the legislature, and which has already passed the house on the second reading, prohibiting the shooting of quail and prairie chickens in Indiana indefinitely. The bill does not serve to protect game at all, for no restriction is placed on netting or trapping, but the evident object is to prevent sportsmen from indulging their passion in this direction.

The Proverbs for February.

Double-faced February.

February second, bright and clear,
Gives a good flax year.

There is always one fine week in February.

Violent north winds in February herald a fruitful year.

When the north wind does not blow in February it will surely blow in March.

When the cat in February lies in the sun she will again creep behind the stove in March.

For every thunder with rain in February there will be a cold spell in May.

If February gives much snow
A fine summer it doth foreshow.

February makes a bridge and March breaks it.

There can be no doubt that many popular weather proverbs are worth consideration, but that they are not to be depended on is seen in the fact that they often contradict each other, of which take the following illustration:

If on the 2d of February the goose finds it wet, then the sheep will have grass on March 25.

When drops hang on the fence on the 2d of February, icicles will hang there on the 25th of March.

AN OLD MAINE FORT.

As Strong Now as When Built, 150 Years Ago.

Soon after the arrival of the Whites here, it is claimed by the descendants of John, that he built this oak structure, which has served to perpetuate his memory to greater posterity than many headstones that were placed in position at our cemetery in those days. There seems, however, to be a slight discrepancy in the date of its construction, if it is the same as is referred to in Smith & Dean's *Journal*, but that it was built between the years 1723 and 1730, and handed down to descendants of John White as his property, there can be no question. One can hardly conceive how such a building could stand within a mile of 3,000 inhabitants and within two miles of the county court house at the city of Portland, and yet be known of only by so few.

The dimensions of the structure are 18x29 feet and about 10 feet to eaves. Its walls are built of hewn oak 6 to 8 inches in thickness, which has become by age almost as tough as lignumvitæ. They are laid one on top of the other, having been first hewn to a surface as even as the average oak could be fitted with plane to-day, and was then, as it would be to-day, absolutely bullet proof, and, with the exception of a few modern improvements thereto, it would afford perfect protection to those who might gather within against the storming of a boisterous crew without, as it did when the whole community quartered under its roof within its hospitable walls, as a protection from the hostile Indians. It was then known as the old fort.

There is now swinging from a crane over the fireplace, wherein has blazed a fire and cooked the food for the settlers nearly two centuries ago, an iron kettle, and, coupled with other antiquities which the eyes of the visitor behold on every hand in looking through the building, easily carries one back to those days when a white man's existence in Maine was filled with sober realities. The cellar is of average depth, and to gain access thereto would require no end of digging, the embankment being carried some distance from the building range with the sill.

The building has undergone some changes, but not of a character to relieve its antiquity upon close examination, its walls having been clapboarded, and on the inside the solid oak is hacked and scarred to receive mortar, and is in that way plastered. The windows have been somewhat changed, but one or more remaining indicate that they were about 15x30 inches in size, with an opportunity for shutters. Certain features about the roof would indicate great age, but is probably not the same placed there at the time of its construction.

In 1880 Mr. Ebenezer Thrasher built a two-story building, of which the subject of our sketch serves the purpose of an L. The cellar of the main building is of more than average depth, is floored with large flat rocks, and contains many conveniences that builders of the present day would do well to emulate, such as a large milk room entirely independent from the main cellar, and a large set kettle for cooking the food necessary, for a large stock of cattle and swine.—*Cape Elizabeth Sentinel.*

ANOTHER AMERICAN TENOR.

Proud Mother—"Do you know, dear, I believe our baby will be a singer, perhaps a great tenor like Brignoli or Campanini?"

Tired Father—"He strikes high C mighty often, if that's what you mean."

"Yes, the tones are so sweet and shrill. I hope we will be able to have his voice cultivated in Europe."

"By Jove! good idea. Send him now."—*Philadelphia Call.*

"The things that we know are neither rich nor rare," but marked by an uncommon ingredient of common sense. One of them is—that one 25 cent bottle of Salvation Oil will relieve pain. Try it.

As true as steel—Dr. Bull's Cough Syrup. 25 cents.

SALT IN THE CONFEDERACY

How Precious It Was, and How Difficult to Get.

Salt, generally, is a cheap article, and in the ordinary run of life's affairs it is not counted upon much, for it is so common there is not much use in counting on it. So universal is it that nobody thinks of designating it except by the plebean word common, and common salt is one of the commonest expressions we have. There are no grades to salt. Salt is salt all the time, though commerce continues to fix first-class prices to it on account of mechanical manipulation, but it is salt, pure and simple, first, last, and all the time. The only way to adulterate New England rum is to add water to it; anything else would be more expensive than the rum. The only way to adulterate salt is to put more salt with it, for there is nothing cheaper than salt, except dirt, and that wouldn't work. If you want to say that a man is not doing anything, that he is loafing, or is not rendering an equivalent for the wages paid him, you say he is not earning his salt, which is about equivalent to saying he is eating his head off. This expression, "earning his salt," may seem to most people to be a modern one, and they may suppose that it always has been used as a sort of contemptuous application to express an idea of shiftlessness of a bad workman or a poor wage-earner. He who thinks thus makes a big mistake, for a great many years ago, a long while ago, somewhere about the Romulus and Bemus time, either before or after, in a certain locality, it may have been Rome, money was scarce, and so was salt, and payments for services were made with salt in lieu of money; hence the soldiers were paid in sal. (salt), and hence the word salary. They didn't understand in those days how to manufacture paper currency. Perhaps many of the Johnnies would have been better off if pecuniary—perhaps impecunious would be a better word—ingenuity had not invented the method to this day, and they had received their pay in salt instead of Confederate scrip. In the Confederacy salt was scarce and scrip was plentiful, and, as said at the beginning, the scarcity of salt caused the final disposition of this carbine with the society. So scarce was salt that every sort of means were resorted to to obtain it. Many a man undoubtedly sighed to become a second Lot that his wife might cast her eyes back. Old salt bags were gathered up and boiled out, old beef, pork, and fish brine evaporated, and the barrels that contained it were soaked. Even the earth in and around the smoke-houses, where hams and bacon had been salted and smoked, was washed to dissolve out of it the salt that had become mixed with it through previous lavish use or impregnation from brine dripping.

Where access to the sea could be had there was no trouble in making salt, though, owing to the limited resources of the Confederacy, its manufacture was upon a small scale and by primitive methods. The blockading fleet broke up all such establishments as soon as they were discovered, and the salt-makers had a pretty sorry time of it. It was a hide-and-go-seek game with them all the while. They would not much more than find a good hiding place when the marines from a blockader would be upon them, and they would be forced to seek another refuge and start anew. Thus the game went on, and there was no rest for the wicked rebel salt maker.—*Providence Journal.*

INCENDIARIES who are rich enough to employ a lawyer to defend them are now spoken of as pyromaniacs, just as a poor ragged devil full of liquor is called a drunkard, while a man who can employ a doctor instead of a policeman to take care of him is called a dipsomaniac; and a poor girl who steals is a thief, but a rich one a kleptomaniac.

Every day adds to the great amount of evidence as to the curative powers of Hood's Sarsaparilla. Letters are continually being received from all sections of the country, telling of benefits derived from this great medicine. It is unequalled for general debility, and as a blood purifier, expelling every trace of scrofula or other impurity. Now is the time to take it. Prepared by C. I. Hood & Co., Lowell, Mass. Sold by all druggists.

John Dalhman, a leading wholesale grocer of Milwaukee, owner of half the residence portion of the third ward, while temporarily insane, hanged himself yesterday.

Dr. BULL'S COUGH SYRUP

Cures Coughs, Colds, Hoarseness, Croup, Asthma, Bronchitis, Whooping Cough, Incipient Consumption, and relieves consumptive persons in advanced stages of the disease. Price 25 cts. *Caution.* The Genuine *Dr. Bull's Cough Syrup* is sold only in white wrappers, and bears our registered Trade-Marks to wit: *A Bull's Head in a Circle, a Red Strip Caution-Label,* and the fac-similes signatures of *John W. Bull & A. C. Meyer & Co.,* Sole Prop's, Baltimore, Md., U. S. A.

Chew Lange's Plugs—The great Tobacco Antidote!—Price 10 Cts.—Sold by all Druggists.

Rheumatism

We doubt if there is, or can be, a specific remedy for rheumatism; but thousands who have suffered its pains have been greatly benefited by Hood's Sarsaparilla. If you have failed to find relief, try this great remedy.

"I was afflicted with rheumatism twenty years. Previous to 1883 I found no relief, but grew worse, and at one time was almost helpless. Hood's Sarsaparilla did me more good than all the other medicine I ever had." H. T. BALCOM, Shirley Village, Mass.

"I had rheumatism three years, and got no relief till I took Hood's Sarsaparilla. It has done great things for me. I recommend it to others." LEWIS BURBANK, Biddeford, Me.

Hood's Sarsaparilla is characterized by three peculiarities: 1st, the *combination* of remedial agents; 2d, the *proportion;* 3d, the *process* of securing the active medicinal qualities. The result is a medicine of unusual strength, effecting cures hitherto unknown. Send for book containing additional evidence.

"Hood's Sarsaparilla tones up my system, purifies my blood, sharpens my appetite, and seems to make me over." J. P. THOMPSON, Register of Deeds, Lowell, Mass.

"Hood's Sarsaparilla beats all others, and is worth its weight in gold." I. BARRINGTON, 130 Bank Street, New York City.

Hood's Sarsaparilla

Sold by all druggists. $1; six for $5. Made only by C. I. HOOD & CO., Lowell, Mass.

100 Doses One Dollar.

MELLIN'S FOOD

TRADE MARK

FOR INFANTS AND INVALIDS.

THE ONLY PERFECT SUBSTITUTE for Mother's Milk. The most nourishing diet for invalids and nursing mothers. Keeps in all climates. Commended by Physicians. Sold everywhere. Send for our book, "The Care and Feeding of Infants." Sent free. DOLIBER, GOODALE & CO., Boston, Mass

MEAT DOWN!

Boiling Meat	5c per lb
Roasts	6 to 9c per lb
Stakes	10c per lb
Sausage	8c per lb
Hams	12½ per lb

Lamb, Veil and Bacon, etc., at bottom prices at

HALLER'S MEAT MARKET, 66 South Calhoun street. jon20-tf

GEO. H. LOESCH, Druggist, Wholesale and Retail Agent, Corner Barr and Wayne Streets. Oct. 12-eod-6mo.

AMUSEMENT.

MASONIC TEMPLE.

J. H. SIMONSON ..... Manager
F. E. STOUDER ..... Treasurer

Thursday and Friday

FEBRUARY, 3 & 4.

Eengagement Extraordinary. The Eminent Tragedian Geo. C.

MILN!

Supported by Wm. F. Clifton, Louise Jordan and a superb company in the following Repertoire:

Thursday,

Fools Revenge!

Friday,

Romeo & Juliet!

Prices Will Not Be Advanced.

Admission, 25 cents; Reserved seats, 50 and 75 cents. Box office opens Wednesday morning.

J. C. PELTIER, UNDERTAKER AND EMBALMER, 17 W. Wayne St. Telephone No. 174. May 22 1y.

GRATEFUL—COMFORTING.

EPPS'S COCOA BREAKFAST.

"By a thorough knowledge of the natural laws which govern the operations of digestion and nutrition, and by a careful application of the fine properties of well selected Cocoa, Mr. Epps has provided our breakfast tables with a delicately flavored beverage which may save us many heavy doctors' bills. It is by the judicious use of such articles of diet that a constitution may be gradually built up until strong enough to resist every tendency to disease. Hundreds of subtle maladies are floating around us ready to attack wherever there is a weak point. We may escape many a fatal shaft by keeping ourselves well fortified with pure blood and a properly nourished frame." —Civil Service Gazette.

Made simply with boiling water or milk. Sold only in half pound tins by grocers, labeled thus: JAMES EPPS & CO., Homœopathic Chemists, London, England.

Feb 20-mas1y

Arrival and Departure of Trains

NEW YORK, CHICAGO & ST. LOUIS R. R

GOING EAST.		GOING WEST
Ar. 1 30 pm	Express	Ar. 1 50 pm
Lv. 6 10 am	Accommodation.	Lv. 6 45 pm

PITTSBURG, FT. WAYNE & CHICAGO R. R

GOING WEST.		GOING EAST
12 45 pm—Lv.—	Mail and Ex	—Ar. 2 30 pm
6 54 am* "	Limited Ex	" 9 00 pm*
5 05 p. m. "	Fast Thro'h Ex	" 1 45 am*
1 25 am* "	Mail and Ex	"
4 00 pm "	Plymouth Ac	
5 20 am "	Local Freight	" 7 00 am
	Crestline Ac	" 11 00 am

*Daily. All others daily except Sunday.

WABASH, ST. LOUIS & PACIFIC R. R.

GOING WEST.		GOING EAST
5 10 am—Lv.—	Limited Ex*	—Lv.—7 50 pm
1 45 pm "	†Through Ex†	" 1 35 pm
8 17 pm "	*Fast mail	" 6 33 am
8 35 am "	Andrews Accom, Freight †	
	Acc'n Passenger	" 4 30 am

*Daily. †Except Sunday.

Limited Express, free chair cars. Through Mail, Palace sleeping cars between New York and St. Louis.

INDIANAPOLIS TIME CARD.

LV. FT. WAYNE.	AR. INDIS.
5 10 am	10 45 am
1 35 pm	6 45 pm
8 17 pm	1 45 am

RETURNING.

Leave Indianapolis at 7:15 am; arrive at Fort Wayne at 1:15 pm.

Leave Indianapolis at 2:15 pm; arrive at Fort Wayne at 7:35 pm.

Leave Indianapolis at 7:00 pm; arrive at Fort Wayne at 6:33 am.

GRAND RAPIDS & INDIANA R. R.

GOING NORTH.		GOING SOUTH
3 00 am—Lv.—	Mail and Ex	—Lv.— 1 00 pm
3 05 am "	Trough Ex	" " 5 35 am
2 10 pm	Express	" 11 45 pm

Accommodation train arrives from the south 6:25 p m.

Trains daily except Sunday.

LAKE SHORE & MICHIGAN SOUTHERN

[Fort Wayne Division.]

FROM NORTH.		GOING NORTH.
10 45 am—Ar.—	Cincinnati Ex	—Lv.
	Detroit Ex	" 4 40 pm
3 40 pm "	Detroit Express	" 11 30 am
5 20 pm "	Way Freight	" 6 40 am

All trains daily except Sunday.

FT. WAYNE, CINCINNATI & LOUISVILLE.

FROM SOUTH.		GOING SOUTH.
9 10 pm—Ar.—	Ind. & Cin. Ex	Lv.—6 50 am
4 10 pm "	Cin. & L. Mail	" 10 50 am
5 30 pm "	Freight	" 5 30 am
6 00 pm "	Freight	" 6 "

Trains daily except Sunday.

A. HATTERSLEY & SON

PLUMBERS

Steam and Gas Fitters.

—DEALERS IN—

GAS FIXTURES

Main Street, East of Clinton Fort Wayne, Ind.

Brass Work Iron and Lead Pipe

Lift and Force Pumps,

Sheet Lead, Bath Tubs, Wash Bowls Rubber Hose, etc.

Old gas fixtures repaired, brought equal to new.

FRANKS & WELLMAN

Undertakers and Embalmers,

Corner Main and Clinton Streets

We warrant our prices less than anyone else in the City. may31-1y

MADDEN & COX

—PRACTICAL—

Sanitary Plumbers

STEAM & GASS FITTERS

—DEALERS IN—

Sanitary Appliances, Water Closets, Bath Tubs, Wash Stands, Hydrants, Pumps, Sinks, Cesspools,

Aartistic Gas Fixtures,

73 Calhoun Street,

Fort Wayne, - - - - Ind.

aug 21-6m.

DR. JAMES M. DINNEN,

PHYSICIAN AND SURGEON.

Office, 76 Calhoun street.

Residence, 69 West Wayne street

Geo. R. Bowen.

Plumbing,

Steamfitting,

Sewering.

Particular attention given to

Sanitary Plumbing and Sewering.

Bath Tubs, Boilers, Water Closets, Sinks, Hydrants, Yard Hose, Brass Trimmings for Engines, Etc.

NO. 110 CALHOUN ST.

B. POULSON,

Dealer in all kinds of

POULTRY SUPPLIES

(Trade Mark.)

And directions for feeding. Also, all kinds of feed, such as hay, corn, oats, chops, straw, bran, etc., at

45 EAST COLUMBIA STREET,

FORT WAYNE, - - - - - INDIANA.

Telephone No. 207. 19-1m.

From 115 lbs. to 161 lbs.

To the Cuticura Remidies I Owe My Health, My Happiness, and My Life.

A day never passes that I do not think and speak kindly of the Cuticura Remedies. Seven years ago, all of a dozen lumps formed on my neck, ranging in size from a cherry stone to an orange. The large ones were frightful to look at, and painful to bear; people turned aside when they saw me, in disgust, and I was ashamed to be on the street or in society. Physicians and their treatment, and all medicines failed to do any good. In a moment of despair I tried the Cuticura Remedies—Cuticura, the great skin cure, and Cuticura Soap, an exquisite skin beautifier, externally, and Cuticura Resolvent, the new blood purifier, internally; the small lumps (as I call them) gradually disappeared, and the large ones broke, in about two weeks, discharging large quantities of matter, leaving two slight scars in my neck to-day to tell the story of my suffering. My weight then was one hundred and fifteen sickly pounds; my weight now is one hundred and sixty-one solid, healthy pounds, and my height is only five feet five inches. In my travels I praised the Cuticura Remedies, North, South, East and West. To Cuticura Remedies I owe my health, my happiness, and my life. A prominent New York druggist ask me the other day, "Do you still use the Cuticura Remedies: you look to be in perfect health?" My reply was, "I do, and shall always. I have never known what sickness is since I commenced using the Cuticura Remedies." Sometimes I am laughed at by praising them to people not acquainted with their merits, but sooner or later they will come to their senses and believe the same as those that use them, as dozens have whom I have told. May the time come when there shall be a large Cuticura supply house in every city in the world, for the benefit of humanity, where the Cuticura Remedies shall be sold only, so there will be rarely a need of ever entering a drug store. M. HUSBANDS,

P. O. Box 1697. New York, N. Y.

Cuticura Remedies are a positive cure for every form of Skin and Blood diseases, from Pimples to Scrofula. Sold everywhere. Price: Cuticura, 50 cents; Soap, 25 cents; Resolvent, $1.00, Prepared by the Potter Drug and Chemical Co., Boston, Mass.

Send For "How to Cure Skin Diseases."

PIMPLES, blackheads, skin blemishes and baby humors, use Cuticura Soap.

KIDNEY PAINS.

With their weary, dull, aching, lifeless, all-gone sensation, relieved in one minute by the Cuticura Anti-Pain Plaster. Warranted. At druggists, 25 cents. Potter Drug Co., Boston.

Sneezing Catarrh

The distressing sneeze, sneeze, sneeze, the acrid, watery discharges from the eyes and nose, the painful inflammation extending to the throat, the swelling of the mucous lining, causing choking sensations, coughs, ringing noises in the head and splitting headaches—how familiar these symptoms are to thousands who suffer periodically from head colds or influenza, and who live in ignorance of the fact that a single application of Sanford's Radical Cure for Catarrh will afford instantaneous relief.

But this treatment in cases of simple catarrh gives but a faint idea of what this remedy will do in the chronic forms, where the breathing is obstructed by choking, putrid mucous accummulations, the hearing affected, smell and taste gone, throat ulcerated and hacking cough gradually fastening itself upon the debilitated system. Then it is that the marvellous curative power of Sanford's Radical Cure manifests itself in instantaneous and grateful relief. Cure begins from the first application. It is rapid, radical, permanent, economical, safe.

Sanford's Radical Cure consists of one bottle of the Radical Cure, one box Catarrhal Solvent and an improved inhaler; price, $1.

POTTER DRUG & CHEMICAL CO., BOSTON.

I ACHE ALL OVER.

"I must give up; I cannot bear these pains. I ache all over, and nothing I try does me any good." Backache, Uterine Pains, Hip and Side Pains, Soreness, Lameness, Weakness and Inflammation relieved in one minute by that new, original, elegant and infallible antidote to pain and inflammation, the Cuticura Anti-Pain Plaster. At druggists, 25c; five for $1. Potter Drug and Chemical Co., Boston.

JOS. H. BRIMMER

The Only Practical

SIGN PAINTER

IN THE CITY.

Is making a specialty of

REPAINTING HOUSES

In the highest style of the art.

No 7 Harrison Street.

April 15 1y.

W. L. DOUGLAS

The leading $3. Shoe of the world. Made of the best material, perfect fit and *superior* to shoes usually sold for $5 and $6. Every pair warranted. Congress, Button & Lace. All styles of toe.

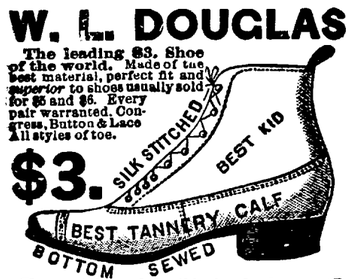

The great demand for this shoe has been a sufficient guarantee of its reliability; to make the public still better satisfied, we have made such improvements that there can be no question to our claim of making *the best $3 Shoe in the world.*

W. L. DOUGLAS $2.50 SHOE. *for gentlemen.* Best calf, with bottom of selected stock, and equal, if not superior, to the $8 shoes advertised by other firms. We invite a personal inspection and comparison before purchasing.

$2 SHOE FOR BOYS. Same styles as the $3 shoe. Carefully and substantially made, stylish and unequalled as a school shoe. If any of the above cannot be had at your dealer's, send address on postal to W. L. Douglas, Brockton, Mass.

CONSUMPTION

I have a positive remedy for the above disease; by its use thousands of cases of the worst kind and of long standing have been cured. I shall send two bottles free to any sufferer that I will send TWO BOTTLES FREE, together with a VALUABLE TREATISE on this disease, to any sufferer. Give Express and P. O. address. DR. T. A. SLOCUM, 181 Pearl St., N. Y.

Nov. 17-d&w-6mo.

WILSON WASHBOARDS.

These Washboards are made with a **Bent-Wood rim.** The Strongest boards and best washers in the world. For sale by all dealers. Take no other.

SINGLE and DOUBLE.

SAGINAW M'F'G CO., Saginaw. Michigan.

FREE OF COST

Call at our store and get Free sample Bottle of Kemp's Balsam for the Throat and Lungs, the most successful Cough and Lung Remedy ever sold. YOU WILL see the excellent effect after taking the first dose. Large size 50 cts. and $1.

Respectfully,

march12-1y DREIER BROS.

DR. J. W. CULBERTSON,

OCULIST & AURIST, DEAFNESS

Cured by Dr. Culbertson's Invisible Artificial Ear Drum. CORRESPONDENCE SOLICITED.

86 West Washington Street. - INDIANAPOLIS, INDIANA.

May 26-1y.

Daily Sentinel

WEDNESDAY, FEB 2, 1887.

AMERICAN LITERATURE.

Mark Twain Talks Seriously of Its Condition and Prospects.

"It seems to me, however, that there has been a wonderful advance of late years in the general tone of the magazines. There has been no 'Autocrat of the Breakfast Table,' to be sure, but what do you expect? You do not want more than one 'Autocrat' in a century—you cannot hope for more than one. Such men as Holmes, Hawthorne, Longfellow, Fields, and others of that school upheld the literary reputation of two generations and made the *Atlantic* so brilliant. Most of these men have gone, but the general work in magazines is far superior to that of ten years ago. The trouble is that the two or three magazines which are a good market for a writer and which can aid him in his work for fame are overcrowded. The *Century* has perhaps $100,000 worth of accepted articles in its vault which may not appear for years. They are pushed aside by articles on timely topics which cannot be delayed. There are other magazines, it is true, but when you send them an acticle you send them a burial permit with it, for you know that it will be entombed even if it is printed. These combinations of newspapers which print stories and sketches once a week will, it seems to me, give rising and capable writers the field they desire as well as the market. Charles Dudley Warner told me of one of these syndicates which is in charge of Thorndyke Rice, of the *North American Review.* He has fifteen of the leading papers of the country which pay liberally for a page of matter either for their Sunday issue or for another day they may select. The idea is, I believe, to give at least one sketch or story by some very well-known writer in each issue, and give other articles on the same page by clever people not so well known. This will bring into Mr. Rice's hands about $10,000 a month to pay his corps of writers. He can pay them just as good if not better prices than any of the magazines, and besides he can handle matters of passing interest before the magazines get at them. Mr. Rice has written to me and has offered me handsome terms for articles. He seems to think I am a magazine writer, but I really am not."

"He has asked Mr. Henry Irving to write for him, also."

"Has he? Well, the idea is to have at his command the men who are eminent in all the branches of art, literature, drama the sciences, and professions. There are few good writers of short stories now, and there have never been very many. Such men as Poe and Aldrich stand out so that you can at once recall them. I do not believe in the decrying of the books of the day, which is too common. I admit I am not a careful reader of novels. I read portions of them, but do not read them through with the care some of them deserve. Much of my opinion is based upon what I hear from men and women of sound judgment whom I know intimately and whom I can reply upon. Take Hawthorne as an example of my peculiar literary bent of thought. It has been quite a custom to speak of him as the greatest of all American romancists. I read him now and then for his style, the exquisite manner in which he writes, but I do not care for his stories, for I do not think that they are as great as many others by American writer. Howell's newspaper man, who is brought before the public a second time in 'Silas Lapham,' is a wonderful creation, a photograph of many such men who do exist; not a cheerful, nice sort of a man to sit at a communion table, perhaps, but still a strong, living man. I was in Europe when Henry James' 'Daisy Miller' reached there. I chanced to be where there was a great many American ladies, and I must confess I never heard a literary production so roundly denounced as was 'Daisy Miller.' It was called an absurd exaggeration, a gross libel on the American girl, and all sorts of things. Nothing was too bad to say of it. And yet within a few hours I heard these same ladies allude to young American girls as 'perfect Daisy Millers,' and saw them point out to each other girls who just fitted into the description of that irrepressible young lady. The work has been caviled at and found fault with, but it is true, and just and close to the truth in spite of all that. The blemished compound of in recent American books are seldom found just as readily in English works as those of other countries."—*Interview in Pittsburgh Chronicle-Telegraph.*

FELL INTO A BARREL OF SALT.

"Mamie," said a friend of Uncle John's to her daughter, "what was the Sunday-school lesson to-day?"

"About Lot's wife, mamma."

"Well, what do you know about her?"

"Her husband told her not to look back, but she didn't mind him."

"And what happened to her?"

"Why, she fell into a barrel of salt."—*Philadelphia Call.*

Explosions of dynamite are ordinary experiences of San Francisco street car travel now.

SLEEP AND HER COUSIN DEATH.

The relationship between sleep, the "cousin of death," and death itself, is probably real as well as apparent. The distance which separates them is great, but there are intermediate connections, grades of dissolution as of development. Among these the similar states of trance and hibernation are worthy of special notice. For sleep and for trance, one cause, the exhaustion chiefly of the nervous matter, but more or less of every organ and tissue, is assignable. The hysterical stupor is the sleep of nerve centers worn out with the assault and conflict of stormy reflex action. Healthy sleep is the rest of physical elements wearied with the same strain applied more gradually.

Cases have been recorded in which somnolence, continuing for days without cessation, has resembled trance, in its duration, while preserving all the ordinary features of natural sleep. Various facts supports us in associating the hibernation of animals with the same train of organic or functional changes as the other unconscious states which we have been considering. It comes like a habit; it has, one may say, annual return; its apparent cause is the oppression of external cold, and the animals it affects are mostly those which, from their bodily structure or habits, are subject to great periodic variations of temperature. Vital tissue is exhausted and function is in part suspended, probably because the numbness of cold has taken upon the radicles of the outer circulation, and of that of the brain surface which is connected with it by numerous anastomoses. In such a case anæmia would seem to be the cause of the winter sleep, as there is evidence to show that it is also the cause of that temporary starvation of brain which lulls without arresting its action, in the natural repose of each night.

We may even regard the lethargy, ended by death, into which man falls when exposed to great cold as a short and mortal hibernation. The same influence acts upon him as upon the bear or fish, but the power of its shock is greater on his finer and less accustomed senses than on their comparatively coarse organization. So likewise in other regions and forms of life, in the weariness, paralysis, atrophy, and gangrene of limbs, in the leafless hibernation of trees, and in their decay, beginning in the terminal twigs, the same teaching is evident, that vascular nutrition, in its periodic variations, is the parent of activity and of rest, as its absence is of death. It is not, therefore, altogether surprising to meet with occasional instances in which death is simulated by some deep degree of stupor.—*British Medical Journal.*

WEBSTER AS A HOST.

Mr. Webster entertained a great many visitors, says Ben: Perley Poore, and his demeanor in his own house was delightful. Naturally generous and hospitable, he welcomed his guests "like a pleasant word or a reminiscence of the past. Sitting at the head of his table, Mr. Webster always carved the principal dishes with the dexterity of an anatomist, seasoning the repast with witticisms, anecdotes, and quotations.

The distressing disease, Salt Rheum, is readily cured by Hood's Sarsaparilla, the great blood purifier. Sold by druggists.

Lud Cornish, the half-witted fellow who shot Miss Lulu Green, of Sharpsburg, Washington county, Ky., because she rejected his addresses, was lynched Saturday night.

ST. JACOBS OIL

FOR NEURALGIA.

After a lapse of years statements confirming the efficacy of St. Jacob's Oil and its permanent cures, are given below.

Neuralgia and Paralysis—Nov., 1880—Cured.

Springfield, Tenn.

My wife suffered 18 months with neuralgia and paralysis. I had to move her in bed, and could find no relief. By the time she had used two-thirds of a bottle of St. Jacob's Oil she could walk.

JOS. P. MURPHEY.

From Same 6 Years Later—Permanent Cure.

Springfield, Tenn., Oct. 17, 1886.

My wife was paralyzed and could not walk a step. Before I used a bottle of St. Jacob's Oil she was about the house. She is now entirely well; does all the house work and milking too.

JOS. P. MURPHEY.

From a Sciatic Sufferer—Nov., 1880—Cured.

Scott Depot, Putnam Co., W. Va.

When I got St. Jacobs Oil to use I was in bed with sciatica; now I am going about the room with ease. Before I got it I could not be moved. I went to the stable to-day.

THOMAS TORMEY.

From Same 6 Years Later—Permanent Cure.

Scott Depot, Putnam Co., W. Va., Oct. 25, 1886.

I was twelve days on my back with rheumatism in the hip. Nothing relieved me till I got a bottle of St. Jacobs Oil. Three times rubbing and I was able to walk; and it finally cured me.

THOS. TORMEY.

Neuralgia, Rheumatism, Spasms, Cured.

Tower Hill, Appomatox Co., Va., Nov., 1886.

I had suffered years with neuralgia and rheumatism day and night with acute pains and spasms. I was advised to try St. Jacobs Oil, which caused all pains to cease and the system to revive.

ROBERT B. KYLE.

THE CHARLES A. VOGELER CO., Baltimore, Md.

All persons USING St. Jacobs Oil or Red Star Cough Cure, will by sending a two-cent stamp and a history of their case, receive ADVICE FREE.

RED STAR COUGH CURE

FREE FROM OPIATES AND POISONS

SAFE. SURE. PROMPT. 25 Cts.

AT DRUGGISTS AND DEALERS.

THE CHARLES A. VOGELER CO., BALTIMORE, MD.

DR. T. J. DILLS

Has his office at his residence

NO. 108 EAST BERRY STREET,

Where he will give exclusive attention to all

DISEASES OF THE EYE AND EAR.

Office hours 9 a. m. to 3 p. m.

ROYAL

BAKING POWDER

Absolutely Pure.

This powder never varies. A marvel of purity, strength, and wholesomeness. More economical than the ordinary kinds, and can not be sold in competition with the multitude of low test, short weight, alum or phosphate powders. Sold only in cans. ROYAL BAKING POWDER CO., 106 Wall-st., N. Y. jan24

THE NEW QUININE. KASKINE.

WHAT THE PHYSICIANS SAY ABOUT IT FOR RHEUMATISM, MALARIA, DYSPEPSIA, *NERVORS DEBILITY,* LIVER, LUNG AND KIDNEY DISEASES.

The eminent and celebrated Dr. Glessner writes:

The Kaskine Co.—DEAR SIRS.—"The first greatest successes I had with Kaskine were in chills and fever, malaria, nervous debility, rheumatism, dyspepsia, and liver diseases and I considered at that time it undoubtedly was the best medicine ever discovered, but I was even then unfamiliar with its really wonderful powers in curing all the other germ diseases and disorders, particularly where the blood had become diseased or impoverished and the digestion impaired. Strictly speaking Kaskine is the only blood purifier we have. I use it also very largely with unfailing success in all diseases peculiar to women and children. In over 300 cases I have cured there has never been the slightest bad effect following its use, and it is far superior to any tonic or nerve medicine ever known to the medical profession." Very truly yours,

L. M. GLESSNER, M. D., 360 East 121st St., N.Y.

Prof. W. F. Holcombe, M. D., 54 East 25th St., N. H., (late Prof. in N. Y. Med. College) writes: "Kaskine is superior to quinine in its specific power, and never produces the slightest injury to the hearing or constitution."

The U. S. Examining Surgeon, Dr. L. R. White, writes: "Kaskine is the best medicine made."

St. Francis Hospital, N. Y.:—"Every patient treated with Kaskine has been discharged cured."

Bellevue Hospital, N. Y.:—"Universally successful."

St. Joseph's Hospital, N. Y.:—"Its use is considered indispensable. It acts perfectly."

Kaskine is pleasant to take and can be used without special medical counsel.

Send for the great list of testimonials unparalleled in the history of medicine. $1 per bottle. Sold by or sent by mail on receipt of price.

THE KASKINE CO.,

54 Warren St., New York.

MATHEY CAYLUS'

Used for over 25 years with great success by the physicians of Paris, New York and London, and superior to all others for the prompt cure of all cases, recent or of long standing. Put up only in Glass Bottles containing 64 Capsules each. PRICE 75 CENTS, MAKING THEM THE CHEAPEST CAPSULES IN THE MARKET.

Prepared by CLIN & CIE, Paris. **CAPSULES** Sold Everywhere.

WHITE Bronze Monuments

Are Beautiful,

And do not decay like stone. Investigate before purchasing.

LONGACRE & CO.,

No 46 Harrison Street,

Fort Wayne, - - Ind.

Jan. 10 d&w1y.

BEACH'S SECOND HAND STORE.

I have opened a second hand store in the building formerly occupied by Mrs. Self, No. 207 Calhoun street. I have on hand a variety of second hand furniture, stoves, chromos, etc., which I will dispose of at sacrificingly low prices.

FRED BEACH,

15-1mo. Calhoun Street.

WANTED.

WANTED.—An industrious and earnest man to transact our business in his district. Good salary and permanent employment. References exchanged. E DEANGELIS, M'g'r Empire Mfg House, 27 Warren St., New York. 17d&w1mo.

WANTED.—Lady agents. Immediately call on M. H. at Rich Hotel. See samples. 1-3t.

MONEY to loan on improved Real Estate. For particulars address "Box 1357." City 29-tf.

WANTED.—A man of temperate and moral habits, seeking employment, to represent an an old established house in his own section. Salary, if suited, $100 per month References exacted.

AM. MANUFACTURING HOUSE, 12 Barclay Street.

FOR SALE.

FOR SALE OR TRADE—A house of 15 rooms with well and cistern; gas all through; in good condition; suitable for a boarding house; reason for selling, it is too large; also three other houses on Main street. Inquire of J. Dickerson, 19 Lafayette street. 27-tf

FOR RENT.

FOR RENT—Two story brick house, No. 243 West Berry St. Inquire of B. D. Angell, 53 Calhoun St. 21-tf

D. D. WEISELL DENTIST

34 Calhoun St.

Offers a professional experience of over 25 years. april 23 1y

A POSITIVE CURE.

Cure without Medicine. Patented October 16, 1883. One box will cure the most obstinate case in four days or less.

Allan's Soluble Medicated Bougies.

No nauseous doses of cubebs, copaiba or oil of sandalwood that our certain to produce dyspepsia by destroying the coatings of the stomach. Price $1.50, Sold by all druggists or mailed on receipt of price. For further particulars send for circular.

P. O. Box 1883 J. C. ALLAN CO., 38 John st., New York.

FRUIT HOUSE PRICES FOR '87

Quite a change has taken place in a great many goods the last sixty days, the tendency being in most cases upwards. This is the case, especially in Coffee and Dried Fruits, Sugars, Teas, Syrups, Spices and Tobaccos, have not advanced, but from indications they will.

It will pay our customers to purchase liberally.

We have just received forty hogsheads of choice New Orleans Sugar.

A nice yellow Sugar which we are selling at 4½c. This is the lowest price such sugars have ever been sold at.

Sugars—White, Brown and Yellow New Orleans.

No advance on them. Choice yellow, 5c; best standard A coffee white, 6c crushed, powdered and granulated, 6½c; choice yellow New Orleans, 4½c.

NO ADVANCE ON TEAS,

Yet they will not likely remain at such low prices in the face of the large advance on Coffee. We continue to maintain our prestige in the Tea trade. Our trade has grown immensely in that line. People have no longer to send off to purchase their Teas. In order to save money we keep up the plan of buying in large lots of the importers and re-selling direct to our customers at a small profit, thereby saving to our customers the intermediate profits of jobber and wholesale dealer—which is not less than 10 to 20c.

Good, 15c per pound; choice, 30c; best, 50c. Imperial tea—Green, good, 30c; best, 50c, Gunpowder tea, 30c; best, 50c. Oolong or Black tea, 20c, 30c; best, 50c; Japan tea, 20c, 30c; best, 50c. Above prices on teas are the lowest on record and the best teas are of the highest quality—no better anywhere—the other grades are good, sweet, drawing teas and will please the most fastidious tea drinkers. Just give them a trial and satisfy yourself.

Coffee—Rio, Java and Roasted.

Best Rio coffee, 15c, per pound; best roasted Rio, 18c per pound; German coffee, 20c per pound; Housekeepers' Choice, 23c per pound; roasted Java, 25c per pound.

Foreign and Domestic Fruits, Prunes, Raisins, Currents, &c., &c.

Turkish prunes, 7c; figs, per pound, 10c; peeled peaches, 20c; dried cherries, 15; unpeeled peaches, 8c; dried raspberries, 30c; dried apples, 6c; dried blackberries, 15c.

Leghorn Citron, 22c; orange and lemon peel, 15c; Valencia raisins, 8c; best layer raisins, 12½c; Zantee currants, 8c; shelled almonds, 30c; seedless raisins, 10c.

Candies—Stick, Mixed and Bon Bons.

Pure stick candy, 10c; pure mixed candy, 10c; fancy toy candy, 20c, toy candies, 20c; Brazil nuts, 10c quart; almond nuts, 15c quart; mixed nuts, 15c quart; walnuts and filberts, 12½c quart.

Syrups---Maple and Sugar Syrups and New Orleans Molasses.

Pure Maple syrup, 70c a gallon; golden drips, 40c; Sorghum, 40c; New Orleans molasses, 30c; best, 50c. The sorghum is splendid and 10c lower than we ever sold it before.

WINES AND LIQUORS FOR MEDICAL PURPOSES.

Old 76, $2.50 per gallon; two years old, $1.75; one year old, $1.40 per gallon; new whisky, $1 and $1.25 per gallon; Port and Sherry wine, $1.25 per gallon; California wine, $1.25 per gallon; wines in bottles, 40c.

Machine Oils, Fish Oil, Lard Oil and Neatsfoot Oil, and Headlight Oil and Castor Oil.

Fish oil, per gallon, 70c; Neatsfoot oil, 80c per gallon; Lard oil, 70c per gallon; Machine oil, dark, 20c per gallon; Golden, 30c per gallon; Castor oil, $1.75 per gallon; Headlight oil, 12c per gallon.

Tobaccos and Cigars, Plug Tobacco, Smoking Tobacco and Fine Cut.

Bull Dog plug tobacco, 40c; Durham plug, 50c; Perfection plug, 35c; Hiawatha plug, 30c; Knights of Labor plug, 30c; Sweet Heart plug, 50c per pound. Fine cut, 25c, 50c; best, 75c per pound. Smoking, 18c, 20c, 25c; best Durham, 45c per pound. Choice cigars, $1.50 per box; good cigars, 60c and $1 per box.

25 Cents on the Dollar Saved at the

FORT WAYNE FRUIT HOUSE.

LAWRENCE, OSTROM AND CO.'S Famous "Belle of Bourbon"

IS DEATH TO Malaria, Chills and Fever, Typhoid Fever, Indigestion, Dyspepsia, Surgical Fevers, Blood Poisoning

Consumption, Sleeplessness or Insomnia, Dissimulation of Food. Ten years old. No Fusel Oil. Absolutely pure.

The Great Appetizer.

This will certify that I have examined the sample of "Belle of Bourbon" Whisky received from Lawrence, Ostrom & Co., and found the same to be perfectly free from fusel oil and all other deleterious substances and strictly pure. I cheerfully recommend the same for family and medicinal purposes. J. P. BARNUM, M. D., Anylitical Chemist, Louisville, Ky.

For Sale by Druggists, Wine Merchants and Grocers everywhere. Price, $1.25 per Bottle.

If not found at the above, half dozen bottles, express paid, in plain boxes will be sent to any address in the United States or Canada on receipt of $6.

Lawrence, Ostrom & Co., Louisville, Ky

JULIUS NATHAN & CO., Agents. - - - Fort Wayne, Ind

For Sale by, DREIER BROS., W. H. PYKE and OTHERS

Dec. 18-1y.

OUR

Next Great Sale

WILL BE

Embroideries!

WEDNESDAY

We open for inspection our large new

Spring Importation Embroideries.

This assortment will cast in the shade all

Former Displays!

—IN—

LARGE VARIETY

Choice Patterns

—AND—

Low Prices.

We want everybody in the city to

TAKE A LOOK AT THEM.

ROOT and CO.

Home Made Mince Meat!

SARATOGA CHIP POTATOES
FINE FRESH CANDIES,
FINEST BUNCH RAISINS,
NEW NUTS,
CANNED ASPARAGUS,
GOTHA TRAFFLE SAUSAGE,
PLUM PUDDING,
COOKING WINES.

Pyke's Grocery,

80 Calhoun Street.

Aug. 15-1y

MADAME MORA'S CORSETS.

MOST COMFORTABLE AND PERFECT FITTING. Merchants say they give better satisfaction than any corset they ever sold. Dressmakers recommend them for their fine shape. Cannot break over hips. Are particularly liked by Ladies of full figure. The "CONTOUR" and "ALDINE" have the PATENT TRIPLE BACK, which covers the open space and protects the spine. The "LA REINE" has the popular REMOVABLE STEELS, which can be instantly taken out, WITHOUT CUTTING OR RIPPING. ☞ Ladies, ask for MADAME MORA'S CORSETS. No others have the celebrated French Curved Band. Beware of imitations offered to deceive the public. For sale by all leading dealers. Manufactured by

Madame Mora's Contour.
Madame Mora's La Reine.
Madame Mora's Aldine.
Madame Mora's Comfort Hip.

L. KRAUS & CO.,
Birmingham, Conn.
J. G. Fitzpatrick & Co.,
71 Leonard St., N. Y.

Daily Sentinel.

WEDNESDAY, FEB. 2, 1887.

THE CITY NEWS.

Miss Lou Strong, the school teacher, is quite ill.

Trains ran hard this morning and freights were light.

The Street Car company's snow plow was out this morning.

General Master Mechanic J. B. Barnes arrived here this morning.

Mrs. Arthur Dodge is at Cleveland, at the bedside of a sick aunt.

Wm. Durfee has again opened a hat and cap store at his old stand.

Mr. James B. White, jr., left last night to resume his studies at Chester, Pa.

The Bicycle club give their third promenade concert at the Princess rink to-night.

Mr. E. Barker, the new traveling freight agent of the Grand Rapids road, was in the city to-day.

Mr. and Mrs. E. G. Fish, of Colfax, Iowa, are visiting their sister, Mrs. Henry Clay, 177 Hanna street.

Mr. and Mrs. O. W. Jefferds royally entertained a surprise party at their home on East Wayne street last night.

The Second Presbyterian church will have a congregational meeting this evening for the purpose of calling a pastor.

This is ground hog day and whether the superstitious creature looked on its shadow or not was the all absorbing topic.

The Lafayette *Courier* pronounces the story that Orth Stein had killed a man in Colorado a groundless and senseless canard.

A South Calhoun street doctor bought a ring for $5 from a traveling agent. This morning he discovered that the ring was brass.

Fred Wichman, formerly a prescription clerk at Mordhurst's and also at Thieme's drug stores, was elected mayor of Latty, O., a few weeks ago.

Geo. C. Miln recently played at Grand Rapids and the *Democrat* gives him a very complimentary notice, while it criticises the acting of Miss Jordan.

The police committee last night reinstated Officer Ed Quinn and Saturday night they will listen to charges against Officers O'Connell and Fuchshuber.

Mr. E. A. Jones, of Owego, N. Y., who has been the guest of his son, Mr. C. M. Jones, of this city, for the past two months, returned home this morning.

Chas. H. Green, business manager of "Shadows of a Great City," was in town yesterday making elaborate arrangements for the presentation of his melodrama at the Temple Monday and Tuesday next.

L. M. Berlin, late conductor of construction train at Upper Sandusky has been appointed supervisor on sub-division No, 7, of the Pittsburg, Fort Wayne and Chicago road, vice D. E. Simons, resigned.

The German Military association of Fort Wayne filed their articles of association at the recorder's office to-day. The purpose of the association is the support of its members in case of sickness and need. It has only been organized a short time and has about thirty members, who have served in the German army.

The east bound shipments of through freight from Chicago and junction points to the seaboard last week aggregated 43,396 tons. Of this the Chicago and Grand Trunk carried 15.2 per cent., the Michigan Central 11.6, Lake Shore 23.4, Fort Wayne 16.0, Pan Handle 8.5, Baltimore and Ohio 5.3, Nickel Plate 12.6 and C., I., St. L. & C. 7.7.

An unknown sneak thief stole a guitar from John A. Meier yesterday.

The township trustees are drawing their funds from the county treasurer.

The Standard club gave a fashionable reception at their club parlors last night.

Dave McClure, who was injured in the Wabash shop, was sent to the Peru hospital.

Judge Chapin will convene the superior court to-morrow. He will call the jury next Monday.

Wm. Kiep, an employe of the Summit City soap works, had a finger pinched off in the machinery this morning.

There will be a meeting of the Business Men's exchange, at their hall on Clinton street, over Randall's office, this evening.

Ervin Johnston and Julia Biddle, Ellis F. Jones and Elma M. Lawrence, George Merritt and Laura S. Maddux have been licensed to wed.

Ernest Meyer, a carpenter living at 190 East Lewis street, fell from the top of a Pittsburg freight car yesterday and cut a bad hole in the back of his skull. Dr. Stemen and his son attend him.

Postmaster Kaough wants it understood that a sealed valentine or one with additional writing on it can not pass through the mails for one cent. A cart load of these valentines were held for postage last year.

A movement is on foot to send a memorial to the legislature asking that a bill be introduced to have the spring shooting and trapping of duck prohibited in the state. John A. Maier and Herman Krohne are backing the movement.

There were thirteen inquirers at the Baptist church last evening. The meeting to-night will be of special interest. Pastor Northrop may be found in his study at the church any afternoon between 2 and 5 o'clock. Any person desiring to talk with him on personal salvation or the doctrines of the church, he will glad to see.

During the month of January the following mail matter was handled by the Fort Wayne postoffice: Registered letters, 697; mail letters delivered, 111,690; mail postal cards delivered, 17,290; local letters delivered, 9,319; local postal cards delivered, 6,228; newspapers &c. delivered, 75,841; letters returned to the office, 32; letters collected, 49,506; postal cards collected, 12,275; newspapers, &c., collected, 3,400.

This is the feast of the purification of the Blessed Virgin, also called Candlemas day, and is devoutly observed in the Catholic churches. The reason why on this day candles are blessed and carried in solemn procession, are as follows: First to remind the faithful that the incarnate Son of God is the true light that came into the world to enlighten all men, and that on this day he was carried by His Virgin Mother to the Temple, and presented as an offering to His Heavenly Father. Secondly, it reminds us of that moment when the aged Simeon folded the divine child in his arms and with holy joy exclaimed: "Now my eyes have seen the light which is to enlighten all nations."

Last Sunday Mr. Moody conducted seven different religious services in Chicago, preaching seven sermons. Thousands flock to hear the evangelist. Moody and his coadjutors are working entirely in the western district at the present time, and although a large number from the other districts attend his services, he plainly tells them he does not want them to come, but attend their own churches, and eventually he will be in their vicinity. His object is and has been to secure united action on the part of pastors of every denomination in the various districts, and to organize a band of missionaries who will visit every house in the district; go down into the cellar and up into the garret with the glad tidings of salvation, and induce all those who do not attend church to come.

"HASTE MAKES WASTE."

"What!!! Have you finished your washing? I had much less than you and you are through first. What soap do you use?"

"It isn't the soap. Use washing powder and you will get through in half the time; it does the work for you."

"I know it will, but the clothes won't last half so long; we've tried it. We use Ivory Soap altogether; it cleans more easily and quickly than any other kind, and I find the clothes last as long again. My folks won't let me use washing powder."

"Of course they won't, neither will mine, but I use it anyhow. I don't care to save their clothes at the expense of my time and back."

Reader, which do you value most, your laundresses time and back, or your clothes? If the former, then let her use washing powder.

MESSRS. PROCTER & GAMBLE,
CINCINNATI, OHIO.

Dear Sirs:—The sample of Ivory Soap received from you is an excellent Laundry Soap, of great purity and more than average cleansing power.

Very respectfully yours,

The John C. Green School of Science,
Princeton, N. J., Dec. 12th, 1882.

H. B. CORNWALL,
PROFESSOR OF CHEMISTRY.

A WORD OF WARNING.

There are many white soaps, each represented to be "just as good as the 'Ivory';" they ARE NOT, but like all counterfeits, lack the peculiar and remarkable qualities of the genuine. Ask for "Ivory" Soap and insist upon getting it.

Copyright 1886, by Procter & Gamble.

GRAND EMBROIDERY OPENING AT THE BEE HIVE.

Their own importation. The public is cordially invited to inspect their magnificent assortment.

M. FRANK & CO., Prop.,
62 & 64 Calhoun Street.

Oranges and Lemons Down.

Sweet Valencia oranges, dozen 10 and 20c.
Choice lemons, doz., 20c.
LargeFlorida oranges, dozen, 35c.
Malaga grapes, per lb., 18c.

FRUIT HOUSE.

The Fort Wayne Turnverein will give a grand masquerade ball at the Turner hall on Tuesday evening, February 22d.

Bicycle club's Third promenade concert at Princess rink next Wednesday evening, February 2. Single tickets of club members or at the door. 28 5t

M. L. ALBRECHT,

MANUFACTURER OF ALL KINDS OF

CARRIAGES!

Will Occupy the Building

CORNER OF MAIN AND BARR ST,

ABOUT

FEBRUARY 1ST, 1887.

Maverick National Bank,

BOSTON, MASS.

CAPITAL - - - -	$400,000
SURPLUS - - - -	400,000

Accounts of banks, bankers and corporations solicited.

Our facilties for collections are excellent and we re-discount for banks when balances warrant it.

Boston is a Reserve city, and balances with us from banks (not located in other reserve cities) count as a reserve.

We draw our own exchange on London and the continent, and make cable transfers and place money by telegraph throughout the United States and Canada

Government bonds bought and sold, and exchanges in Washington made for banks without extra charge.

We have a market for prime first-class investment securities, and invite proposals from states, counties and cities when issuing bonds.

We do a general banking business, and invite correspondence.

ASA P. POTTER, Pres't.
JOS. W. WORK, Cashier.

nov2w&s-6m

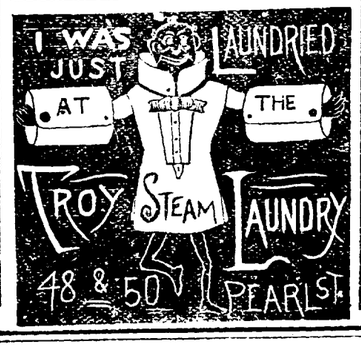

Ladies' Skirts!

Having too large a number of Ladies' Skirts left after the Holidays we will offer them at the following low figures:

$2.25 Skirts now	$1.50
2.00 Skirts now	1.42
1.85 Skirts now	1.33
1.60 Skirts now	1.25
1.50 Skirts now	1.10
1.25 Skirts now	1.00
1.00 Skirts now	87
75 skirts now	58

These figures are below cost and it will be to the interest of everybody to see these goods before they are closed out. They will not last long at the prices we now quote them.

Globe Warehouse

58 Calhoun Street,

ANNUAL

CLEARING SALE

—FOR—

CASH ONLY!

We offer bargains in every department, as we wish to reduce our stock

$2,000!

The next twenty days to make room for

NEW GOODS.

One delivery wagon and two setes of harness for sale cheap.

H. N. GOODWIN & BRO.

126 Broadway.

Notice to Plasterers.

FORT WAYNE, Ind., Jan. 30, 1887.

Proposals will be received at my office until Saturday, February 12, 1887, for the completion of interior plastering, cement work, stucco mouldings and all ornamental work of the St. Mary's Catholic church at Fort Wayne, Indiana. Size of building, 74x200. Plans, specifications can be seen at my office. By order of building committee.

HENRY C. BERGHOFF.

31-5t.

BY THE

MASSACHUSETTS SHOE COMPANY.

THE BANKRUPT STOCK OF

BOOTS, SHOES AND RUBBERS

OF P. PAPST, ALBANY, N. Y.

Men's Candee Buckle Artics. $1. Ladies' Buckle Artics, 50c. Men's Toe Rubbers, 40c. Ladies' High Button Arctics, $1. Men's Nobby Congres Shoes, $1.50, worth $2.25. Ladies' Elegant Kid Button, $1.50 and $2; worth 2.25 and 2.75.

EXTRA BARGAINS. COME AT ONCE IF YOU WANT TO SECURE A BIG TRADE.

MASSACHUSETTS SHOE COMPANY | No. 3 KEYSTONE BLOCK, FORT WAYNE.

(NEXT TO MEYER BROS.' DRUG STORE.)

The Fort Wayne Sentinel.

ESTABLISHED 1833. WEDNESDAY EVENING, FEBRUARY, 2, 1887. PRICE THREE CENTS

Corsets. Corsets. Corsets.

The Best

ASSORTMENT

—IN THE—

CITY AND AT THE

LOWEST PRICES!

GEORGE DEWALD & CO.

Cor. Calhoun & Columbia

BOOK HUNTING IN NEW YORK.

Of all collectors, book hunters are most numerous in New York. Many of them pursue the game by deputy; that is, they give commissions to dealers to look up the volumes which they want, or advertise in the literary papers for them, and this plan leads to the most satisfactory results. But there are many of the old-fashioned sort who care comparatively little for a book unless they pounce upon it themselves on some dusty shelf in some dimly lit corner of a second-hand bookstore. Mr. Saunders, of the Astor library, is a good specimen of those, a man who loves books, all books, and nothing but books. He may often be seen hovering about the little stores in Fourth Avenue or University Place, three or four volumes under one arm and one or two in each of his coat pockets. It is not likely that even he happens often on any wonderful piece of good fortune. With the exception of the first editions of a few writers like Irving or Hawthorne, America has produced no books that the bibliophile cares for, and the game is consequently scarce in this city compared with what it still is in the European capitals. There every dealer has his Brunet and his Burton and his shelf full of price catalogues, which tell him to a cent how much each book ought to bring that might by any possibility come into his hands. It is only in a few stores down-town in New York where something like a driving wholesale business is done in second-hand books, and where the proprietor has no time to attend to the niceties of his business, that the book hunter stands any chance of finding a treasure, and in these places he is regarded with suspicion and dislike, and is asked surlily what he wants, and before he can answer is told, "We haven't got it." There is, too, a pernicious tribe of pot-hunters—monsers they are called—who keep no store or place of business, but prowl about the shops, cheapening rare editions, which they sell at an advance to other book-sellers or to private parties. These men get the best of the pickings, such as they are. They will have nothing that is not in good condition. They scorn torn or very dirty copies, though they know that when but a few leaves are stained they can generally be made quite fresh and clean again, and that if a book is not very rare, two imperfect copies can be pieced together so as to make one perfect whole. But such work is troublesome, and they do not usually consider it to be in their line. The genuine hunter must be content with such small successes as picking up for 25 cents a Phsalms quoted by Brunet at eight francs, or a first edition of Goldsmith's essays or of one of Cooper's novels, either of which is worth $5 to a specialist, for the tenths part of that amount. Even such chances are not frequent, and no book hunter is likely to grow rich from the proceeds of his pastime.—*New York Sun.*

Everybody knows that the best remedy known for coughs, colds, etc., is Dr. Bull's Cough Syrup.

An Invaluable remedy.—I have found Salvation Oil an invaluable remedy for chapped hands. J. E. Estop, painter, 51 Robert St., Balto., Md.

New Orleans Sugar and Molasses

Yellow New Orleans sugar, 4½c.
Best New Orleans molasses, 40c.
Good 30c. FAUST HOUSE.

TURPIE TRIUMPHS!

Robinson Weakens and Votes for the Democratic Standard Bearer Who is Chosen United States Senator.

INDIANAPOLIS, Feb. 2, 1:30 p. m.—Bulletin.—Turpie was elected United States senator.

1:15 p. m.—Turpie was elected. The democrats are wild with delight. Everything lovely.

W. H. SHAMBAUGH.

1:52 p. m.—Robinson voted for Turpie who received seventy-six votes and was declared elected United States senator to succeed Benjamin Harrison.

J. M. BARRETT.

EXCITING SCENES AT THE ELECTION.

2:30 p. m.—The senate at 12 o'clock proceeded to the hall of the house and the sixteenth ballot was begun. The roll call of the senate developed nothing and the call of the house proceeded without interruption until the name of Robinson was reached, when that gentleman rose and made a statement of the agreement made by himself and Messrs. Cotes, Glover and Mackey to secure the election of Mr. Allen. He added that he was now convinced that it was hopeless to endeavor to elect as senator any man not a member of one of the two great parties and as his constituents were urgent in their demands, he had decided to cast his ballot for David Turpie. This announcement was greeted with enthusiastic cheers from democrats. Messrs. Cotes, Glover and Mackey, the republican labor members, then made brief explanations and cast their ballots for Harrison, the vote standing: Turpie, 76; Harrison, 74. In the senate Turpie received 32 and Harrison 18. In the house, Turpie 44 and Harrison 56.

Immediately on the termination of the call of the house roll Speaker Sayre announced there was no election and passed the figures to President Smith, of the senate, whose privilege it is, under the agreement, to announce the total vote and he at once called out that David Turpie had been elected United States senator to serve six years from the fourth of March next.

Speaker Sayre declared that President Smith was a usurper and had no right to make such an announcement as president of the joint convention; but the speaker's remarks were unheeded and the announcement was made as above.

All the protests against the votes of members, as recorded on the day the joint balloting began under a compromise agreement, apply to the ballot taken to-day, the sixteenth and last of a series.

After the announcement of the vote Mr. Gardiner, (Rep.,) moved that the joint convention adjourn until noon to-morrow.

Speaker Sayre put the motion and declared it carried.

It is understood, although not authoritively announced, that the republican members will hold a joint convention to-morrow and cast their ballots for Harrison, thus making up a formal case for presentation to the United States senate.

A HOMESTEAD BILL.

Representative Roberts' homestead bill introduced into the legislature, provides that on and after July 4, 1887, a homestead of sixty acres of farming land, occupied by the owner and one lot in any incorporated town or city, occupied by the owner, shall be exempt from forced sale on execution or any other final process of court, except for the payment of tax, or of debts created to secure the purchase money, for improvements made, or for mortgage liens, on which both the husband and wife have joined. It also provides for the exemption of necessary furniture, household effects, clothing, provisions on hand, tools or implements used in business or trade, etc.

THE NEW TEMPERANCE BILL.

The house committee on temperance has practically agreed to report a bill embodying local option by voting by townships, the election to be had on the petition of the legal voters of the county or township equal to one-tenth of the votes cast at the last preceding election for members of the general assembly. Where a county or township votes in favor of granting the license, then a person desiring a permit to sell shall file a petition with the auditor, signed by himself, stating that he is a citizen, does not become intoxicated, and is a fit person to have such permit. The board of commissioners are to examine such petition, and if found to have complied with the law, they shall grant him a permit, assessing a $300 tax on the petitioner. He shall file a bond of $5,000, conditional for the payment of all fines, penalties and forfeitures, and also for the payment of all damages growing out of the sale of intoxicating liquors.

ONLY FOUR BILLS PASSED.

The legislature has now been in session over three weeks. Four hundred bills have been introduced and just four have passed and become laws. The usual appropriation bill of $125,000 for the expenses of the general assembly (there is never any doubt about the bill passing), an act to fix the time of holding court in the forty-ninth circuit, and acts legalizing the incorporation of the towns of Shelburn and Boswell. The average daily expenses of the legislature, at a low estimate, are $1,500, and up to to-day they have been in session just twenty-two days. In other words it has cost the state $33,000 to pass two legalizing acts, one to fix the time of holding court and the other to appropriate money to pay its own expenses. The political wrangle, has, of course, occupied much time, and a number of committees to whom bills were referred have not even had them under consideration, and will not until after the election of a senator.

SHAMBAUGH'S BILL.

A bill introduced in the house on Monday seems to be one which meets the popular demand and is receiving favorable comment. It is a bill of Mr. Shambaugh, of Allen county, prohibiting the employment of non-resident person as detectives, being of course directed against the Pinkerton bureau, which has had such a degree of notoriety on account of the killing of innocent persons. The penalty proscribed is a fine of not less than $5 nor more than $100, to which may be added imprisonment in the county jail not to exceed six months. The penalty covers both the person employed and the employer. A proviso is inserted in favor of a non-resident detective who comes with a requisition from a governor.

ELSEWHERE.

CHARLESTON, W. VA., Feb. 2.—The eighth ballot resulted as follows: Flick, republican, thirty-nine; Camden, thirty-seven; D. H. Lucas, democrat, six; balance, scattering.

Married by Proxy.

CHICAGO, Feb. 2.—It is understood that on Saturday last, at a justice's office in the township of Jefferson, adjacent to Chicago, Nina Van Zandt and August Spies were married by proxy, the latter being represented by his brother, holding a power of attorney. Leonard Swett disclaims any knowledge of the ceremony.

The Groff Fortune Myth.

LANCASTER, PA., Feb. 2.—The reported fortune in Holland, amounting to millions, to which the Groff family are heirs, is ridiculed in this county, where all the descendants live. Hans Groff, founder of the family, never lived in Holland and was never exiled therefrom.

The Fire Record.

CINCINNATI, Feb. 2.—The fire last night damaged the Egan company's manufactory of wood working machinery on West Front street, to the extent of $30,000. Amply insured.

The Weather.

WASHINGTON, Feb. 2.—Following are the weather indications:

Indiana, rain, slightly warmer.

THE MARKETS.

NEW YORK, Feb. 2.—The stock market opened strong, first prices generally showing advances of ¼ to ½ per cent.

NOON—Money, easy; 4 per cent.

NEW YORK, Feb. 2.—Wheat without change of moment, firm and quiet. No. 2 red, Feb., 91½@91¾. Corn, 1@½c higher, moderately active, 47½@49. Oats shade stronger, 37@42. Pork steady; new mess, $12.75. Lard stronger, $6.80. Butter steady, 12c. Sugar, dull; granulated, 5 13-16. Eggs, 31@32.

CHICAGO MARKET.

CHICAGO, Feb. 2.—Wheat, lower, at 77½c. Corn, stronger, at 35½c. Oats, firmer, at 23⅜c. Rye, 53c. Barley 50½c. Flaxseed, $1.05½. Prime timothy, $1.83. Whisky, $1.18. Pork, higher, $12.65. Lard, firm, $6.52½.

IT WAS BOLD!

An Assassin Attempts to Kill Fearless Judge Fitzgerald at Cincinnati.

CINCINNATI, Feb. 2.—The attempt upon the life of Judge J. W. Fitzgerald, of the police court, last night, has produced a profound feeling. The judge has, for a long time, been a terror of evil doers, but no one has ever ventured to charge him with any feeling but that of a desire to vindicate the law and punish and prevent crime. Only yesterday he had nearly a hundred cock fighters before him and in all cases where a plea of guilty was made he fined them $25 and costs. There are still a number of these cases pending to be heard on Friday. The circumstance of the attack being made last night gives color to suspicion that some one interested on behalf of these defendeudants had undertaken the desperate scheme of murdering the judge.

The time for the guilty deed was well chosen. The judge was alone in his library preparing a decision in a submitted case. His son and his son's wife had gone to the theatre. When the door bell at the side entrance rang the judge answered in person. He says he saw a man with a black face there who said: "Judge Fitzgerald?"

The judge answered, "Well," and just then the caller drew a white hand from his overcoat pocket and the judge caught sight of the glitter of a weapon in time to jump aside just before the shot was fired. He fell with an exclamation and the assassin doubtless thought he had accomplished his purpose. The servant girls came to his help and the neighbors were summoned. It was found he had not been even wounded though the ball cut through his coat. He was greatly prostrated by the nervous shock. This was greater because, although he had not before made it known, that this was not the first assault he has suffered. The judge appeared as usual on the bench this morning. He says he has no doubt that he can recognize the voice and form of his assailant.

BY FAITH

A Michigan Woman is Healed and as Well as Ever She Was.

ADRIAN, Mich., Feb. 2.—A strange but well authenticated case of faith cure is reported here. Mrs. Walter S. Mead, aged twenty-nine years, has suffered for two years with abcess in her side and for the past few weeks has been confined to her bed. Yesterday the physician found his patient dressed, sitting up and eating with a fair relish. She said that last night the Lord, in response to her prayers, had healed her and restored her strength.

BAD WEATHER.

It Runs From a Wild Blizzard to a Mild Thunder Shower.

CHICAGO, Feb. 2.—The signal service reports extremely cold weather in Northern Montana, the mercury at Fort Assinaboine registering 46 degrees below zero at 7 this morning. Throughout Dakota, Minnesota and Wisconsin it is considerably warmer. It is snowing throughout the northwest and in nearly all states north of the Ohio river. Heavy thunder storms are reported at Knoxville, Tenn., Louisville and Cincinnati.

BARRETT'S BILL.

The Gallant Senator Rushes the Feeble Minded Institute Bill Through.

The Indianapolis *Sentinel* says: "The bill providing for a home for feeble minded children, at Fort Wayne, was brought up and discussed somewhat at length. Senator Fowler offered an amendment to the bill, which was in the shape of a proviso that the City of Fort Wayne should donate not to exceed eighty acres of land on which to erect the buildings. Senator Howard moved as an amendment that the citizens of Allen county should donate the land. There was considerable discussion of the proposed amendments, of which the latter drift seemed to be that the state should not demand a gratuity for the establishment of necessary institutions. Senator Johnston came gallantly to the relief of Senator Barrett, whom he opposed on the proposition to place the institution in Allen county and stated that a fair fight had been made for that location and that he opposed any measure looking to the derogation of that victory. Senator Zimmerman raised a small laugh by moving to lay the amendment on the table but when he reflected that such a measure would carry the whole bill, he was willing to withdraw. The bill was finally passed by a vote of forty-six yeas and no one in the negative."

ROBBERS

Make a Daring Raid on the Jersey City Postoffice.

JERSEY CITY, Feb. 2.—A bold but unsuccessful attempt was made last night by seven masked men to rob the safe in the Jersey City postoffice. The burglars were concealed in the building and surprised the night watchman, John W. Stringham, who fired three shots at them, wounding one of them. He was then bound with the janitor and family, while the burglars worked from 11 to 4 o'clock without getting into the safe.

THE STRIKE.

The New York Piers are Deserted and Few Men at Work.

NEW YORK, Feb. 2.—Nearly all the big railroad freight receiving and delivery piers were closed and work was almost suspended. One exception was in the case of pier No. 5, Pennsylvania railroad, where a dozen men were put to work by Agent Bowman. The New York Central and Hudson River pier and the New York, Lake Erie and Western railroad pier had a few men at work.

JERSEY CITY, Feb. 2.—The freight handlers at the depots of the Pennsylvania railroad struck to-day. All business is at a stand still at the freight stations.

ABROAD.

The Panic at London and Paris Subsides Somewhat.

LONDON, Feb. 2.—The stock exchange market is sensitive and nervous.

PARIS, Feb. 2.—4 p. m.—A better feeling prevailed in the market. Three per cent. rentes at the official close showed an advance of 95 centimes over yesterday.

THE LATEST.

The News Given Fresh From the Wires Without Fates.

New York has got its smallpox under control.

The price of coke has been advanced 50 cents per ton.

A stay of execution has been granted in the Maxwell case.

C. M. Stocking, Detroit's eccentric, has been sent to the asylum.

"Bubby" Adams, the Minneapolis postoffice robber, was sentenced to five years in the penitentiary.

In the Philadelphia democratic convention George D. B. Keim was nominated by acclamation for mayor.

A special from Waunakee, Wis., says that black diphtheria is raging there and that many children are dying.

Hon. T. P. Kestor has returned from the east accompanied by his sister.

Hon. R. C. Bell, County Clerk Long and Sheriff Nelson are at Indianapolis.

George C. Miln will have appreciative and fashionable audiences Thursday and Friday.

Mr. S. M. Williams, of Monroeville, has a fine display of Plymouth Rock chickens at the poultry show.

Mrs. Frame has been induced to remain longer and conduct the revival services under the auspices of the Metodist alliance.

The Wayne township library has been rearranged and a list of the books in it are prepared for people who desire to avail themselves of the volumes. Mr. Hilbrecht asks $150 from the state superintendent to purchase new books.

The reasons for the rumored train robbery in this city Monday night are just leaking out. It seems that three boggars hung about the depot all day, and when No. 8 pulled in at 7:40 in the evening, one of the tramps entered a Pullman car to seek alms while his two companions engaged Brakeman John Smith in conversation at the other end. Mr. Smith discovered the intruder inside and hustled him from the train at a lively pace. This is what the Pittsburg merchant termed a bold western train robbery.

LOCAL NEWS.

Township Trustee Hilbrecht gave 303 paupers cash assistance during January.

Ehrman & Geller have fitted up their Main street barber shop in palatial style.

Tom Murphy, a fireman on the Grand Rapids road, injured his knee severely to-day.

Isaac Woodruff sues Lucien P. Stapleford for $2,500. W. P. Breen is counsel for the claimant.

Mrs. F. P. Randall will entertain the Episcopal social to-night, at her mansion home on East Berry street.

The little daughter of Mr. John H. Kable, of THE SENTINEL composing room, is very ill with lung fever.

Mr. J. W. Pearse moved out on the Simons farm yesterday. His successor has not been appointed on the street car line.

John Case and Joe Douglass were fined for drunkenness by the mayor this morning and are now working the stone pile.

The Catholic Legion adopted handsome uniforms last night and the members will be on the streets for public inspection in the spring.

Messrs Sol and John Soliday left last evening for Lancaster, Ohio, where they were summoned to the bedside of their father who is seriously ill.

James Ebersole and Wm. Watson had a fight last night and Mayor Mubler fined them. Watson put up a watch and Ebersole had a check cashed.

Anna S. Emman, an infant child of Louis Emman, of No. 215 East Washington street, died yesterday of flesh decay. The funeral occurs to-morrow morning.

Mr. Dan A. Rudd, editor of the *American Catholic Tribune*, of Cincinnati, is in the city. Mr. Rudd is a colored man and a brilliant writer. His paper is published in the interest of the colored race and Mr. Rudd may lecture at Library hall during his stay in the city.

All freight rates on the Wabash from Fort Wayne to local points on the Indianapolis, Peru and Chicago and the Detroit and Logansport divisions of the Wabash, St. Louis and Pacific railway have been withdrawn, on account of the two receiverships. This does not apply to rates on competing points.

Charley Rosenberger, who was arrested and fined for drunkenness, charges Officer Fuchshuber with going into a saloon. The charges against Mr. O'Connell are of a general character. Nothing will come of either case, although elsewhere it is noted that the police committee is called to consider them.

The Adams express company is said to be the wealthiest and strongest corporation, the Standard oil company excepted, in this country. It is often spoken of as being a Pennsylvania railroad institution, when it would nearer never the ground to say that the Pennsylvania road was an Adams express institution.

The councilmen listened to the reading of the revised ordinances last night and Mr. Webber made a speech denouncing the newspapers for insisting on enforcing the liquor laws. The council meets again to-night and the liquor ordinances come up. It seems to be dawning on the officers that the people will insist on the proper enforcement of the laws.

A sensation was created among the Knights of Labor by the receipt of an order purporting to have come from the general executive board, to the effect that cigarmakers belonging to the International union must be dropped from membership in the local and district assemblies. This is the first step toward carrying out the program adopted at Richmond by the general assembly which struck a blow at all trades unionists. Typographers and moulders feel the blow quite as severely as the cigarmakers.

Mrs. C. Brockway, of 17 Baker street, and her two children narrowly escaped being smothered to death by coal gas last night. Mrs. B. recently had fitted into the pipe of a base burner a patent damper, which was represented as a great "coal saver." This she had closed just before retiring for the night and at 4 o'clock this morning she was awakened to find the room full of gas and herself so overcome by it that she was scarcely able to crawl from her bed and throw the doors and windows open.

Reduction on Fresh Oysters.

Large Selects, Frying, 30c.
XXX., per can, 14c.
Standards, 22c.

FAUST HOUSE.

WOMEN

Needing renewed strength, or who suffer from Infirmities peculiar to their sex, should try

BROWN'S IRON BITTERS

QUALITY PURITY STRENGTH — Trade Mark — On Every Bottle

THE BEST TONIC.

This medicine combines iron with pure vegetable tonics, and is invaluable for Disease peculiar to Women, and all who lead sedentary lives. It Invigorates and Purifies the Blood, Stimulates the Appetite, Strengthens the Muscles and Nerves—in fact, thoroughly Invigorates.

Makes the complexion, and cadaverous sallow skin smooth. It does not blacken the teeth, cause headache, or produce constipation—all other Iron medicines do.

MRS. ELIZABETH BLIND, 17 Farwell Ave., Milwaukee, Wis., says, under date of Nov. 20th, 1884:

"I have used Brown's Iron Bitters, and it has been more than a doctor to me. Having cured me of the weakness incident to life. Also cured me of Liver Complaint, and for my complaint, it is the best good. Has also been beneficial to my children."

Miss Lottie C. Swanson, East Lockport, N. Y., says: "I have suffered much misery from Female Complaints, and could obtain relief from nothing except Brown's Iron Bitters."

Genuine has Red Trade Mark and crossed lines on wrapper. Take no other. Made only by

BROWN CHEMICAL CO., BALTIMORE, MD.

NEW ADVERTISEMENTS.

BENSON'S (CAPCINE) POROUS PLASTER

Highest Awards of Medals in Europe and America.

The newest, quickest, safest and most powerful remedy known for Rheumatism, Pleurisy, Neuralgia, Lumbago, Backache, Weakness, pain in the chest and all aches and pains. Endorsed by 5,000 physicians and druggists of the highest repute. Benson's Plaster promptly relieves and cure where other plasters and greasy salves, liniments and lotions, are absolutely useless. Beware of imitations under similar sounding names, such as "Capsicum," "Capsicin," "Capsicine," as they are utterly worthless and intended to deceive. Ask for Benson's and take no others. All druggists. BEAUDRY & JOHNSON, Proprietors, New York.

CURE FOR THE DEAF.

Peck's Patent Improved Cushioned Ear Drums PERFECTLY RESTORE THE HEARING, and perform the work of the natural drum. Always in position, but invisible to others and comfortable to wear. All conversation and even whispers heard distinctly. We refer to those using them. Send for illustrated book with testimonials free. Address F. H. SHOE, 853 Broadway, N. Y. Mention this paper.

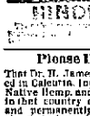

PARKER'S HAIR BALSAM

the popular favorite for dressing the hair. Restoring color when gray, and preventing baldness. It cleanses the scalp, stops the hair falling, and is sure to please. Ladies' Dressing Size.

HINDERCORNS.

Please Don't Forget It

That Dr. H. James Cannabis Indica is prepared in Calcutta, India, from the purest and best Native Hemp, and is the only remedy, either in that country or this, that will positively and permanently cure Consumption, Bronchitis, Asthma, Nasal Catarrh and Nervous Debility, or break up the fresh cold in 24 hours. $2.50 per bottle; three bottles, $6.50. Craddock & Co., Druggists, 1008 Race St., Phila.

FARMS on James River, Virginia, in Claremont Colony, Illustrated circulars free. J. P. BANCHA, Claremont, Virginia.

DEAFNESS Its causes, and a successful CURE at your own home, by one who was deaf twenty-eight years. Treated by most of the noted specialists without benefit. Cured himself in three months, and since then hundreds of others. Full particulars sent on application. T. S. PAGE, No. 41 West 31st St., New York City.

I CURE FITS!

When I say cure I do not mean merely to stop them for a time and then have them return again, I mean a radical cure. I have made the disease of Fits, Epilepsy or Falling Sickness a life long study. I warrant my remedy to cure the worst cases. Because others have failed is no reason for not now sending a case. Send at once for a treatise and a Free Bottle of my infallible remedy. Give Express and Post Office. It cost you nothing for a trial, and I will cure you.

Address Dr. H. G. ROOT, 183 Pearl St., New York.

Nov. 17-d&w 6mo.

PENNYROYAL PILLS

"CHICHESTER'S ENGLISH."

The Original and Only Genuine.

Ask and Take No Other. Beware of worthless imitations. Chichester's English Pill are safe and reliable. Ask for Chichester's English. Take no other, or 25 inclosed in stamps for particulars in letter by return mail. Name Paper. Chichester Chemical Co., 1127 Madison Square, Philadelphia, Pa.

Sold by Druggists. Trade supplied by Geo. D. Park & Sons, Fort Smith, Ark.

PENNYROYAL WAFERS are a safe and sure relief, prepared expressly for Ladies. Are Safe, Effectual and Pleasant. $1 per box by mail, or at druggists. Sealed Particulars 2 postage stamps. Address, The Eureka Chemical Co., Detroit, Mich.

Sold in Fort Wayne by Dreier Bro.

Oct. 16-1y.

NEW ADVERTISEMENTS.

TO ADVERTISERS!

For a check for $30 we will print a ten-line advertisement in one Million issues of leading American Newspapers. This is at the rate of one-fifth of a cent a line, for 1,000 Circulation! The advertisement will be placed before One Million different newspaper purchasers—or Five Million Readers. Ten lines will accommodate about 75 words. Address with copy of Adv. and check, or send 25 cents for Book of 176 pages. GEO. P. ROWELL & CO., 10 Spruce St., New York.

Marvellous Memory

DISCOVERY.

Wholly unlike Artificial Systems—Cure of Mind Wandering. Any book learned in one reading. Prospectus, with opinions of Mr. Proctor, the Astronomer, Hon. W. W. Astor, Judah P. Benjamin, Drs. Minor, Wood and others, sent post free, by

PROF. LOISETTE, 237 Fifth Avenue, New York.

TRADE MARK. ORANGE BLOSSOM (PERFUME.)

Notice to the Ladies.

I have secured the agency for Dr. Mott's Famous Spanish Orange Blossom. A positive cure for all female diseases. Every lady can treat herself. A circular of explanation and a trial box free.

Oct 23-d&w6mo THIRMR & GROSS.

The Sentinel

PUBLISHED EVERY EVENING

THE SENTINEL BUILDING.

NO. 107 CALHOUN ST

FORT WAYNE, INDIANA.

DELIVERED BY CARRIERS FOR TEN CENTS A WEEK.

MAIL SUBSCRIPTION FOUR DOLLARS & EIGHTY CENTS A YEAR, PAYABLE IN ADVANCE.

THE SENTINEL IS THE ONLY EVENING PAPER IN FORT WAYNE THAT IS A MEMBER OF THE ASSOCIATED PRESS.

THE WEEKLY SENTINEL,

PUBLISHED EVERY WEDNESDAY MORNING.

ONE DOLLAR A YEAR.

☞ CORRESPONDENCE CONTAINING IMPORTANT NEWS SOLICITED.

ADDRESS ALL LETTERS AND ORDERS TO

E. A. K. HACKETT,

FORT WAYNE, IND.

Daily Sentinel

OFFICIAL PAPER COUNTY AND CITY.

WEDNESDAY, FEB. 2, 1887.

LOCAL NEWS.

Miss Jessie Woolly, of Warsaw, is visiting in the city.

Moyer L. Graff attended court at Huntington yesterday.

Mrs. E. Hosebrough, of Huntington, is visiting in the city.

The business men at Huntington are organizing an exchange.

There are 679 prisoners at the northern penitentiary, there being nineteen arrivals for January.

Mr. Louis Rastetter, the successful bent wood manufacturer, on Broadway, is quite ill with erysipelas.

Fred J. Kiefhaber, the Broadway barber, has sold his shop to a man from Columbia City. He will take possession Monday.

The Brotherhood of Locomotive Firemen has paid to the widows of deceased members in Logansport, in the past nine months, over seven thousand dollars.

The house committee has recommended the passage of Mr. Darroch's bill providing for the transfer of the surplus derived from the dog tax to the road fund instead of the school fund. Mr. Darroch is proving himself to be a worker in the house.

Mr. Michael Gruber, of 16 Wilt street, is able to be out again, after a severe attack of rheumatism. It was thought for a time that he could not recover, but under the skillful treatment of his physician, he was restored almost to his former health.

The supreme court of Indiana has decided that a railway company is not required to fence its tracks at stations or siding where passengers are received or exchanged, and are not liable for damages for any animal which may be killed while wandering upon their tracks thus unfenced.

It is reliably reported that the visit of Manager Talmage, of the Wabash railroad company, to Peru last Friday will result in the discharge of eighty or ninety men now at work in the Indianapolis, Peru and Chicago railway shops located there. Their discharge will take place at once.

In case of war between the United States and Canada, Indiana could be at the front, as she was in the civil war. The state is fourth in the union in military appointments and has 463,000 men of serviceable age for soldiers. The forty-two military companies of Indiana have an average membership of fifty each.

By an act of congress, the government furnishes tombstones to mark the graves of departed soldiers free, where responsible parties agree to see that the stones are used for the purpose intended. In other cities these stones are being ordered for unmarked graves. How is it in Fort Wayne. Are there any graves of soldiers without stones? If so, why not order them?

The Warsaw *Times* says: "Miss Carrie Smith, the accomplished daughter of Dr. C. S. Smith, of Fort Wayne, who has been visiting at the M. E. parsonage in this place for the past three three weeks, returned to her home at noon to-day. Miss Smith made many pleasant acquaintances among our young people, who will welcome her back at any time in the future.

Representative Shambaugh has introduced a bill in the house to prohibit any one who has not been a resident of the state for more than one year from having police powers. This is a center shot at foreigners and aims to prevent Irish and German emigrants, who happen to stray into Indiana, from aspiring to be policemen before they are acclimated. None but Americans on guard.

Local sportsmen are greatly interested in a bill before the legislature, and which has already passed the house on the second reading, prohibiting the shooting of quail and prairie chickens in Indiana indefinitely. The bill does not serve to protect game at all, for no restriction is placed on netting or trapping, but the evident object is to prevent sportsmen from indulging their passion in this direction.

The Proverbs for February.

Double-faced February.
February second, bright and clear,
Gives a good flax year.

There is always one fine week in February.

Violent north winds in February herald a fruitful year.

When the north wind does not blow in February it will surely blow in March.

When the cat in February lies in the sun she will again creep behind the stove in March.

For every thunder with rain in February there will be a cold spell in May.

If February gives much snow
A fine summer it doth foreshow.

February makes a bridge and March breaks it.

There can be no doubt that many popular weather proverbs are worth consideration, but that they are not to be depended on is seen in the fact that they often contradict each other, of which take the following illustration:

If on the 2d of February the goose finds it wet, then the sheep will have grass on March 25.

When drops hang on the fence on the 2d of February, icicles will hang there on the 25th of March.

AN OLD MAINE FORT.

As Strong Now as When Built, 150 Years Ago.

Soon after the arrival of the Whites here, it is claimed by the descendants of John, that he built this oak structure, which has served to perpetuate his memory to greater posterity than many headstones that were placed in position at our cemetery in those days. There seems, however, to be a slight discrepancy in the date of its construction, if it is the same as is referred to in Smith & Dean's *Journal*, but that it was built between the years 1725 and 1730, and handed down to descendants of John White as his property, there can be no question. One can hardly conceive how such a building could stand within a mile of 8,000 inhabitants and within two miles of the county court house at the city of Portland, and yet be known of only by so few.

The dimensions of the structure are 18x29 feet and about 10 feet to eaves. Its walls are built of hewn oak 6 to 8 inches in thickness, which has become by age almost as tough as lignumvitæ. They are laid one on top of the other, having been first hewn to a surface as even as the average oak could be fitted with plane to-day, and was then, as it would be to-day, absolutely bullet proof, and, with the exception of a few modern improvements therein, it would afford perfect protection to those who might gather within against the storming of a boisterous crew without, as it did when the whole community quartered under its roof within its hospitable walls, as a protection from the hostile Indians. It was then known as the old fort.

There is now swinging from a crane over the fireplace, wherein has blazed a fire and cooked the food for the settlers nearly two centuries ago, an iron kettle, and, coupled with other antiquities which the eyes of the visitor behold on every hand in looking through the building, easily carries one back to those days when a white man's existence in Maine was filled with sober realities. The cellar is of average depth, and to gain access thereto would require no end of digging, the embankment being carried some distance from the building. range with the sill.

The building has undergone some changes, but not of a character to relieve its antiquity upon close examination, its walls having been clapboarded, and on the inside the solid oak is backed and scarred to receive mortar, and is in that way plastered. The windows have been somewhat changed, but one or more remaining indicate that they were about 15x30 inches in size, with an opportunity for shutters. Certain features about the roof would indicate great age, but is probably not the same placed there at the time of its construction.

In 1860 Mr. Ebenezer Thrasher built a two-story building, of which the subject of our sketch serves the purpose of an L. The cellar of the main building is of more than average depth, is floored with large flat rocks, and contains many conveniences that builders of the present day would do well to emulate, such as a large milk room entirely independent from the main cellar, and a large set kettle for cooking the food necessary, for a large stock of cattle and swine.—*Cape Elizabeth's Sentinel.*

ANOTHER AMERICAN TENOR.

Proud Mother—"Do you know, dear, I believe our baby will be a singer, perhaps a great tenor like Brignoli or Campanini?"

Tired Father—"He strikes high C mighty often, if that's what you mean."

"Yes, the tones are so sweet and shrill. I hope we will be able to have his voice cultivated in Europe."

"By Jove! good idea. Send him now."—*Philadelphia Call.*

"The things that we know are neither rich nor rare," but marked by an uncommon ingredient of common sense. One of them is—that one 25 cent bottle of Salvation Oil will relieve pain. Try it.

As true as steel—Dr. Bull's Cough Syrup. 25 cents.

SALT IN THE CONFEDERACY

How Precious It Was, and How Difficult to Get.

Salt, generally, is a cheap article, and in the ordinary run of life's affairs it is not counted upon much, for it is so common there is not much use in counting on it. So universal is it that nobody thinks of designating it except by the plebean word common, and common salt is one of the commonest expressions we have. There are no grades to salt. Salt is salt all the time, though commerce continues to fix first-class prices to it on account of mechanical manipulation, but it is salt, pure and simple, first, last, and all the time. The only way to adulterate salt is to put more salt with it, for there is nothing cheaper than salt, except dirt, and that wouldn't work. If you want to say that a man is not doing anything, that he is loafing, or is not rendering an equivalent for the wages paid him, you say he is not earning his salt, which is about equivalent to saying he is eating his head off. This expression, 'earning his salt," may seem to most people to be a modern one, and they may suppose that it always has been used as a sort of contemptuous application to express an idea of shiftlessness of a bad workman or a poor wage-earner. He who thinks thus makes a big mistake, for a great many years ago, a long while ago, somewhere about the Romulus and Remus time, either before or after, in a certain locality, it may have been Rome, money was scarce, and so was salt, and payments for services were made with salt in lieu of money; hence the soldiers were paid in sal. (salt), and hence the word salary. They didn't understand in those days how to manufacture paper currency. Perhaps many of the Johnnies would have been better off if pecuniary—perhaps impecunious would be a better word—ingenuity had not invented the method to this day, and they had received their pay in salt instead of Confederate scrip. In the Confederacy salt was scarce and scrip was plentiful, and, as said at the beginning, the scarcity of salt caused the final disposition of this carbine with the society. So scarce was salt that every sort of means were resorted to to obtain it. Many a man undoubtedly sighed to become a second Lot that his wife might cast her eyes back. Old salt bags were gathered up and boiled out, old beef, pork, and fish brine evaporated, and the barrels that contained it were soaked. Even the earth in and around the smoke-houses, where hams and bacon had been salted and smoked, was washed to dissolve out of it the salt that had become mixed with it through previous lavish use or impregnation from brine dripping.

Where access to the sea could be had there was no trouble in making salt, though, owing to the limited resources of the Confederacy, its manufacture was upon a small scale and by primitive methods. The blockading fleet broke up all such establishments as soon as they were discovered, and the salt-makers had a pretty sorry time of it. It was a hide-and-go-seek game with them all the while. They would not much more than find a good hiding place when the marines from a blockader would be upon them, and they would be forced to seek another refuge and start anew. Thus the game went on, and there was no rest for the wicked rebel salt maker.—*Providence Journal.*

INCENDIARIES who are rich enough to employ a lawyer to defend them are now spoken of as pyromaniacs, just as a poor ragged devil full of liquor is called a drunkard, while a man who can employ a doctor instead of a policeman to take care of him is called a dipsomaniac; and a poor girl who steals is a thief, but a rich one a kleptomaniac.

Every day adds to the great amount of evidence as to the curative powers of Hood's Sarsaparilla. Letters are continually being received from all sections of the country, telling of benefits derived from this great medicine. It is unequalled for general debility, and as a blood purifier, expelling every trace of scrofula or other impurity. Now is the time to take it. Prepared by C. I Hood & Co., Lowell, Mass. Sold by all druggists.

John Dalhman, a leading wholesale grocer of Milwaukee, owner of half the residence portion of the third ward, while temporarily insane, hanged himself yesterday.

DR. BULL'S COUGH SYRUP

Cures Coughs, Colds, Hoarseness, Croup, Asthma, Bronchitis, Whooping Cough, Incipient Consumption, and relieves consumption in its advanced stages. Dose, one teaspoonful. Sold by all druggists at 25 cts. Genuine only in Yellow Wrapper with Signature of Dr. Bull on the Bottle. Dr. Bull's Cough Syrup is sold only in 25 cents. Dr. Bull's Sick Headache Powders, 25 cts. A Bulletin free to Clergymen. Dr. Bull's Cathartic Lozenges, and the New Medicine, internal and external, Dr. Bull's Pain Relief, sold by all druggists. Dr. Bull's Cough Syrup, Baltimore, Md., U. S. A.

Chew Lorillard's Plug—The great Tobacco Antidote—Price 10 Cts.—Sold by all Druggists.

Rheumatism

We doubt if there is, or can be, a specific remedy for rheumatism; but thousands who have suffered its pains have been greatly benefited by Hood's Sarsaparilla. If you have failed to find relief, try this great remedy.

"I was afflicted with rheumatism twenty years. Previous to 1883 I found no relief, but grew worse, and at one time was almost helpless. Hood's Sarsaparilla did me more good than all the other medicine I ever had." H. T. BALCOM, Shirley Village, Mass.

"I had rheumatism three years, and got no relief till I took Hood's Sarsaparilla. It has done great things for me. I recommend it to others." LEWIS BURNANK, Biddeford, Me.

Hood's Sarsaparilla is characterized by three peculiarities: 1st, the *combination* of remedial agents; 2d, the *proportion*; 3d, the *process* of securing the active medicinal qualities. The result is a medicine of unusual strength, effecting cures hitherto unknown. Send for book containing additional evidence.

"Hood's Sarsaparilla tones up my system, purifies my blood, sharpens my appetite, and seems to make me over." J. P. THOMPSON, Register of Deeds, Lowell, Mass.

"Hood's Sarsaparilla beats all others, and is worth its weight in gold." I. DARRINGTON, 132 Bank Street, New York City.

Hood's Sarsaparilla

Sold by all druggists. $1; six for $5. Made only by C. I. HOOD & CO., Lowell, Mass.

100 Doses One Dollar.

MELLIN'S FOOD

TRADE MARK.

FOR INFANTS AND INVALIDS.

THE ONLY PERFECT SUBSTITUTE for Mother's Milk. The most nourishing diet for invalids and nursing mothers. Keeps in all climates. Commended by Physicians. Sold everywhere. Send for our book, "The Care and Feeding of Infants." Sent free.

DOLIBER, GOODALE & CO., Boston, Mass

MEAT DOWN!

Boiling Meat	5c per lb
Roasts	5 to 90 per lb
Steaks	10c per lb
Sausage	5c per lb
Hams	12½ per lb

Lamb, Veil and Bacon, etc., at bottom prices at

HALLER'S MEAT MARKET,

68 South Calhoun street. jan20-tf

GEO. H. LOESCH, Druggist, Wholesale and Retail Agent, Corner Barr and Wayne Streets.

Oct. 12-eod-6mo.

AMUSEMENT.

MASONIC TEMPLE.

J. H. SIMONSON.....Manager
F. E. STUDDER.....Treasurer

Thursday and Friday

FEBRUARY, 3 & 4.

Engagement Extraordinary. The Eminent Tragedian Geo. C.

MILN!

Supported by Wm. F. Clifton, Louise Jordan and a superb company in the following Repertoire:

Thursday,

Fools Revenge!

Friday,

Romeo & Juliet!

Prices Will Not Be Advanced.

Admission, 25 cents; Reserved seats, 50 and 75 cents. Box office opens Wednesday morning.

J. C. PELTIER,

UNDERTAKER AND EMBALMER,

17 W. Wayne St.

Telephone No. 174.

May 22 1y.

GRATEFUL—COMFORTING.

EPPS'S COCOA

BREAKFAST.

"By a thorough knowledge of the natural laws which govern the operations of digestion and nutrition, and by a careful application of the fine properties of well selected Cocoa, Mr. Epps has provided our breakfast tables with a delicately flavored beverage which may save us many heavy doctors' bills. It is by the judicious use of such articles of diet that a constitution may be gradually built up until strong enough to resist every tendency to disease. Hundreds of subtle maladies are floating around us, ready to attack wherever there is a weak point. We may escape many a fatal shaft by keeping ourselves well fortified with pure blood and a properly nourished frame." —Civil Service Gazette.

Made simply with boiling water or milk. Sold only in half pound tins by grocers, labeled thus:

JAMES EPPS & CO., Homœopathic Chemists, London, England.

Feb 20-m&sly

Arrival and Departure of Trains

NEW YORK, CHICAGO & ST. LOUIS R. R.

GOING EAST.		GOING WEST.
Ar. 1 30 pm	Express	Ar. 1 50 pm
Lv. 6 10 am	Accommodation	Lv. 6 45 pm

PITTSBURG, FT. WAYNE & CHICAGO R. R.

GOING WEST.		GOING EAST.
12 45 pm—Lv.	Mail and Ex.	Lv.—2 30 pm
5 05 am* "	Limited Ex.	" 9 00 pm*
5 05 p. m.* "	Fast Through Ex.	" 1 45 am*
1 20 am* "	Mail and Ex.	" 12 00 m
4 00 pm "	Plymouth Ac.	"
8 20 am "	Local Freight	" 7 00 am
	Greetings Acc.	" 12 00 am
	Ann'l Passenger	" 4 00 am

*Daily. All others daily except Sunday.

WABASH, ST. LOUIS & PACIFIC R. R.

GOING WEST.		GOING EAST.
5 10 am—Lv.	Limited Ex*	—Ar.—7 50 pm
1 45 pm "	Through Ex†	" 1 25 pm
8 17 pm "	Fast Mail	" 6 35 am
8 35 am "	Andrews Accom, Freight †	"
	Ann'l Passenger	" 4 00 am

*Daily. †Except Sunday.

Limited Express, free chair cars. Through Mail, Palace sleeping cars between New York and St. Louis.

INDIANAPOLIS TIME CARD.

LV. FT. WAYNE.	AR. INDIANA.
5 10 am	10 45 am
1 35 pm	6 45 pm
8 17 pm	2 45 am

RETURNING,

(Leave Indianapolis at 3:15 am; arrive at Fort Wayne at 1:35 pm.

Leave Indianapolis at 3:15 pm; arrive at Fort Wayne at 7:35 pm.

Leave Indianapolis at 7:00 pm; arrive at Fort Wayne at 6:35 am.

GRAND RAPIDS & INDIANA R. R.

GOING NORTH.		GOING SOUTH.
8 00 am—Lv.	Mail and Ex.	—Lv.—1 00 pm
6 00 am "	Through Ex.	" 8 35 am
3 10 pm	Express	" 11 45 pm
	Accommodation train arrives from the south at 5:25 p. m.	

Trains daily except Sunday.

LAKE SHORE & MICHIGAN SOUTHERN

(Fort Wayne Division.)

FROM NORTH.		FROM SOUTH.
10 45 am—Ar.	Cincinnati Ex.	—Lv.
	Detroit Ex.	" 4 40 pm
3 40 pm "	Detroit Express.	" 11 30 am
5 30 pm "	Way Freight	" 6 40 am

All trains daily except Sunday.

FT. WAYNE, CINCINNATI & LOUISVILLE.

FROM SOUTH.		GOING SOUTH.
9 10 pm—Ar.	Ind. & Cin. Ex.	Lv.—6 50 am
4 10 pm "	Cin. & L. Mail	" 10 50 am
5 50 pm "	Freight	" 5 50 pm
6 00 pm "	Freight	" 8

Trains daily except Sunday.

A. HATTERSLEY & SON

PLUMBERS

Steam and Gas Fitters.

—DEALERS IN—

GAS FIXTURES

Main Street, East of Clinton

Fort Wayne, Ind,

Brass Work Iron and Lead Pipe

Lift and Force Pumps,

Sheet Lead, Bath Tubs, Wash Bowls, Rubber Hose, etc.

Old gas fixtures made perfect and equal to new.

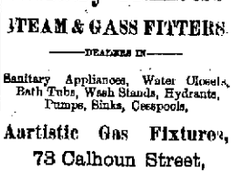

FRANKS & WELLMAN

Undertakers and Embalmers,

Corner Main and Clinton Streets

We warrant our prices less than anyone else in the City. may31-1y

MADDEN & COX

—PRACTICAL—

Sanitary Plumbers

STEAM & GASS FITTERS.

—DEALERS IN—

Sanitary Appliances, Water Closets, Bath Tubs, Wash Stands, Hydrants, Pumps, Sinks, Cesspools,

Aartistic Gas Fixtures,

73 Calhoun Street,

Fort Wayne, - - - - Ind.

aug 21-6m.

DR. JAMES M. DINNEN,

PHYSICIAN AND SURGEON.

Office, 78 Calhoun street.

Residence, 69 West Wayne street

Geo. R. Bowen.

Plumbing,

Steamfitting,

Sewering.

Particular attention given to

Sanitary Plumbing and Sewering.

Bath Tubs, Boilers, Water Closets, Sinks, Hydrants, Yard Hose, Brass Trimmings for Engines, Etc.

NO. 110 CALHOUN ST.

B. POULSON,

Dealer in all kinds of

POULTRY SUPPLIES

And directions for feeding. Also, all kinds of feed, such as hay, corn, oats, chops, straw, bran, etc., at

45 EAST COLUMBIA STREET,

FORT WAYNE, - - - - - INDIANA.

Telephone No. 207. 19-1m.

From 115 lbs. to 161 lbs.

To the Cuticura Remedies I Owe My Health, My Happiness, and My Life.

A day never passes that I do not think and speak kindly of the Cuticura Remedies. Seven years ago, all of a sudden, my face and my neck, ranging in size from a cherry stone to an orange. The large ones were frightful to behold, and painful to bear; people turned aside when they saw me, in disgust, and I was ashamed to be on the street or in society. Physicians and their treatment, and all medicines failed to do any good. In a moment of despair I tried the Cuticura Remedies—Cuticura, the great skin cure, and Cuticura Soap, an exquisite skin beautifier, externally, and Cuticura Resolvent, the new blood purifier, internally; the small lumps (as I call them) gradually disappeared, and the large ones broke, in about two weeks, discharging large quantities of matter, leaving two slight scars in my neck to-day to tell the story of my suffering. My weight then was one hundred and fifteen sickly pounds; my weight now is one hundred and sixty-one solid, healthy pounds, and my height is only five feet five inches. In my travels I praised the Cuticura Remedies, North, South, East and West. To Cuticura Remedies I owe my health, my happiness, and my life. A prominent New York druggist asks me the other day, "Do you still use the Cuticura Remedies; you look to be in perfect health?" My reply was, "I do, and shall always. I have never known what sickness is since I commenced to use the Cuticura Remedies." Sometimes I am laughed at by relating them to people not acquainted with their merits, but sooner or later they will come to their senses and believe the same as those that use them, as dozens have whom I have told. May the time come when there shall be a large Cuticura supply house in every city in the world, for the benefit of humanity, when there will be rarely a need of ever entering a drug store. M. HINMANS,

P. O. Box 1897, New York, N. Y.

Cuticura Remedies are a positive cure for every form of Skin and Blood diseases, from Pimples to Scrofula. Sold everywhere. Price: Cuticura, 50 cents; Soap, 25 cents; Resolvent, $1.00. Prepared by the Potter Drug and Chemical Co., Boston. Mass.

Send For "How to Cure Skin Diseases."

PIMPLES, blackheads, skin blemishes and baby humors, use Cuticura Soap.

KIDNEY PAINS,

With their weary, dull, aching, lifeless, all-gone sensation, relieved in one minute by the Cuticura Anti-Pain Plaster. Warranted, all druggists, 25 cents. Potter Drug Co., Boston.

Sneezing Catarrh

The distressing paroxysms, succession, sneezing, the acrid, watery discharges from the eyes and nose, the painful inflammation extending to the throat, the swelling of the mucous lining, causing choking sensations, coughs, singing noises in the head and splitting headaches—how familiar these symptoms are to thousands who suffer periodically from head-colds or influenza, and who live in ignorance of the fact that a single application of Sanford's Radical Cure for Catarrh will afford instantaneous relief.

But this treatment is cause of simple catarrh, gives but a faint idea of what this remedy will do in the chronic forms, where the breathing is obstructed by choking, putrid mucous accumulations, the hearing affected, smell and taste gone, throat ulcerated and hacking cough gradually fastening itself upon the debilitated system. There is that the marvellous curative power of Sanford's Radical Cure manifests itself in instantaneous and grateful relief. Cure begins from the first application. It is rapid, radical, permanent, economical, safe.

Sanford's Radical Cure consists of one bottle of the Radical Cure, one box Catarrhal Solvent and an improved inhaler; price, $1.

POTTER DRUG & CHEMICAL CO., BOSTON.

I ACHE ALL OVER.

"I must give up; I cannot bear these pains I ache all over, and nothing I ever did does me good." Backache, Sterine Pains, Hip and Side Pains, Soreness, Lameness, Weakness and Inflammation relieved in one minute by that new, original, elegant and infallible antidote to pain and inflammation, the Cuticura Anti-Pain Plaster. 35 dyspepsia, &c.: five for $1. Potter Drug and Chemical Co., Boston.

JOS. H. BRIMMER

The Only Practical

SIGN PAINTER

IN THE CITY.

Is making a specialty of *REPAINTING HOUSES* in the highest style of the art.

No 7 Harrison Street.

April 15 1y.

W. L. DOUGLAS

The leading $3. Shoe of the world. Student lasts, best material, perfect fit and to superior to those usually sold for $4 and $5. Every pair warranted. Congress, Button & Lace. All styles of toe.

The great demand for this shoe has been a sufficient guarantee of its reliability to make the public fully satisfied, we have made each pair to guarantee that there can be no deception to our claim of making the best $3.Shoe in the world.

W. L. DOUGLAS $2.50 SHOE. *For gentlemen.* Best calf, with bottom of selected stock, and equal, if not superior, to the $4 shoes advertised by other firms. We invite a personal inspection and comparison of this shoe.

$2 SHOE FOR BOYS. Same style as the $3 shoe. Carefully and tastefully made, and equal to any $2 shoe in a school room. If any of the above goods shall not wear satisfactorily, send address on postal to W. L. Douglas, Brockton, Mass.

CONSUMPTION

I have a positive remedy for the above disease; by its use thousands of cases of the worst kind and long standing have been cured. I shall send two bottles free to any sufferer who will give express and post office address. I shall also send a valuable treatise on this disease, to any sufferer. Give Express and P. O. address. DR. T. A. SLOCUM, 181 Pearl St., N.Y.

Nov. 11-dawtmo.

WILSON WASHBOARDS.

These Washboards are made with a Bent-Wood rim. The Strongest bands and best washers in the world. For sale by all dealers. Take no other.

SINGLE AND DOUBLE.

SAGINAW MFG CO., Saginaw, Michigan.

FREE OF COST

Call at our store and get Free sample Bottle of Kemp's Balsam for the Throat and Lungs, the most successful Cough and Lung Remedy ever sold. YOU WILL see the results after first taking the first dose. Large size 50 cts. and $1.

Respectfully,

march15-1y DRYER & KO

DR. J. W. CULBERTSON,

OCULIST & AURIST, DEAFNESS

Cured by Dr. Culbertson's Invisible Artificial Ear Drum. CORRESPONDENCE SOLICITED.

24 West Washington Street. INDIANAPOLIS, INDIANA.

May 25-1y.

Daily Sentinel

WEDNESDAY, FEB 2, 1887.

AMERICAN LITERATURE.

Mark Twain Talks Seriously of Its Condition and Prospects.

"It seems to me, however, that there has been a wonderful advance of late years in the general tone of the magazines. There has been no 'Autocrat of the Breakfast Table,' to be sure, but what do you expect? You do not want more than one 'Autocrat' in a century—you cannot hope for more than one. Such men as Holmes, Hawthorne, Longfellow, Fields, and others of that school upheld the literary reputation of two generations and made the *Atlantic* so brilliant. Most of these men have gone, but the general work in magazines is far superior to that of ten years ago. The trouble is that the two or three magazines which are a good market for a writer and which can aid him in his work for fame are overcrowded. The *Century* has perhaps $100,000 worth of accepted articles in its vault which may not appear for years. They are pushed aside by articles on timely topics which cannot be delayed. There are other magazines, it is true, but when you send them an article you send them a burial permit with it, for you know that it will be entombed even if it is printed. These combinations of newspapers which print stories and sketches once a week will, it seems to me, give rising and capable writers the field they desire as well as the market. Charles Dudley Warner told me of one of these syndicates which is in charge of Thoreadyke Rice, of the *North American Review*. He has fifteen of the leading papers of the country which pay liberally for a page of matter either for their Sunday issue or for another day they may select. The idea is, I believe, to give at least one sketch or story by some very well-known writer in each issue, and give other articles on the same page by clever people not so well known. This will bring into Mr. Rice's hands about $10,000 a month to pay his corps of writers. He can pay them just as good if not better prices than any of the magazines, and besides he can handle matters of passing interest before the magazines get at them. Mr. Rice has written to me and has offered me handsome terms for articles. He seems to think I am a magazine writer, but I really am not."

"He has asked Mr. Henry Irving to write for him, also."

"Has he? Well, the idea is to have at his command the men who are eminent in all the branches of art, literature, drama the sciences, and professions. There are few good writers of short stories now, and there have never been very many. Such men as Poe and Aldrich stand out so that you can at once recall them. I do not believe in the decrying of the books of the day, which is too common. I admit I am not a careful reader of novels. I read portions of them, but do not read them through with the care some of them deserve. Much of my opinion is based upon what I hear from men and women of sound judgment whom I know intimately and whom I can reply upon. Take Hawthorne as an example of my peculiar literary bent of thought. It has been quite a custom to speak of him as the greatest of all American romancists. I read him now and then for his style, the exquisite manner in which he writes, but I do not care for his stories, for I do not think that they are as great as many others by American writers. Howell's newspaper man, who is brought before the public a second time in 'Silas Lapham,' is a wonderful creation, a photograph of many such men who do exist; not a cheerful, nice sort of a man to sit at a communion table, perhaps, but still a strong, living man. I was in Europe when Henry James' 'Daisy Miller' reached there. I chanced to be where there was a great many American ladies, and I must confess I never heard a literary production so roundly denounced as was 'Daisy Miller.' It was called an absurd exaggeration, a gross libel on the American girl, and all sorts of things. Nothing was too bad to say of it. And yet within a few hours I heard these same ladies allude to young American girls as 'perfect Daisy Millers,' and saw them point out to each other girls who just fitted into the description of that irrepressible young lady. The work has been reviled at and found fault with, but it is true, and just and close to the truth in some of all that. The blunderbuss criticism of in recent American books are more found just as readily in English works as those of other countries."—*Interview in Pittsburgh Chronicle-Telegraph.*

EVEL INTO A BARREL OF SALT.

"Mamie," said a friend of Uncle John's to her daughter, "what was the Sunday-school lesson to-day?"

"About Lot's wife, mamma."

"Well, what do you know about her?"

"Her husband told her not to look back, but she didn't mind him."

"And what happened to her?"

"Why, she fell into a barrel of salt."—*Philadelphia Call.*

Explosions of dynamite are ordinary experiences of San Francisco street car travel now.

SLEEP AND HER COUSIN DEATH.

The relationship between sleep, the "cousin of death," and death itself, is probably real as well as apparent. The distance which separates them is great, but there are intermediate connections, grades of dissolution as of development. Among these the similar states of trance and hibernation are worthy of special notice. For sleep and for trance, one cause, the exhaustion chiefly of the nervous matter, but more or less of every organ and tissue, is assignable. The hysterical stupor is the sleep of nerve centers worn out with the assault and conflict of stormy reflex action. Healthy sleep is the rest of physical elements wearied with the same strain applied more gradually.

Cases have been recorded in which somnolence, continuing for days without cessation, has resembled trance, in its duration, while preserving all the ordinary features of natural sleep. Various facts supports us in associating the hibernation of animals with the same train of organic or functional changes as the other unconscious states which we have been considering. It comes like a habit; it has, one may say, annual return; its apparent cause is the oppression of external cold, and the animals it affects are mostly those which, from their bodily structure or habits, are subject to great periodic variations of temperature. Vital tissue is exhausted and function is in part suspended, probably because the numbness of cold has taken upon the radicles of the outer circulation, and of that of the brain surface which is connected with it by numerous anastomoses. In such a case anæmia would seem to be the cause of the winter sleep, as there is evidence to show that it is also the cause of that temporary starvation of brain which lulls without arresting its action, in the natural repose of each night.

We may even regard the lethargy, ended by death, into which man falls when exposed to great cold as a short and mortal hibernation. The same influence acts upon him as upon the bear or fish, but the power of its shock is greater on his finer and less accustomed senses than on their comparatively coarse organization. So likewise in other regions and forms of life, in the weariness, paralysis, atrophy, and gangrene of limbs, in the leafless hibernation of trees, and in their decay, beginning in the terminal twigs, the same touching is evident, that vascular nutrition, in its periodic variations, is the parent of activity and of rest, as its absence is of death. It is not, therefore, altogether surprising to meet with occasional instances in which death is simulated by some deep degree of stupor. *British Medical Journal.*

WEBSTER AS A HOST.

Mr. Webster entertained a great many visitors, says Ben: Perley Poore, and his demeanor in his own house was delightful. Naturally generous and hospitable, he welcomed his guests "like a pleasant word or a reminiscence of the past. Sitting at the head of his table, Mr. Webster always carved the principal dishes with the dexterity of an automaton, seasoning the repast with witticisms, anecdotes, and quotations.

The distressing disease, Salt Rheum, is readily cured by Hood's Sarsaparilla, the great blood purifier. Sold by druggists.

Lud Cornish, the half-witted fellow who shot Miss Lulu Green, of Sharpsburg, Washington county, Ky., because she rejected his addresses, was lynched Saturday night.

ST. JACOBS OIL

FOR NEURALGIA.

☞ *After a lapse of years testimonials confirming the efficacy of St. Jacobs Oil and its permanent cures, are given below.*

Neuralgia and Paralysis—Nov., 1880—Cured.

Springfield, Tenn.

My wife suffered 15 months with nominal palsy and paralysis. I had to move her in bed, and could find no relief. By the time she had used two-thirds of a bottle of St. Jacob's Oil she could walk.

JOS. P. MURPHEY.

From Same 6 Years Later—Permanent Cure.

Springfield, Tenn., Oct. 25, 1886.

My wife was paralyzed and could not walk a mile. Before I used a bottle of St. Jacob's Oil she was about the house. She is now entirely well; does all the house work and milking too.

JOS. P. MURPHEY.

From a Sciatic Sufferer—Nov., 1880—Cured.

Scott Depot, Putnam Co., W. Va.

When I got St. Jacobs Oil to use I was bed with sciatica; now I can going about the room with cane. Before I got it I could not be moved. I went to the stable to-day.

THOMAS TORMEY.

From Same 6 Years Later—Permanent Cure.

Scott Depot, Putnam Co., W. Va., Oct. 25, 1886.

I was twelve days on my back with rheumatism in the hip. Nothing relieved me till I got a bottle of St. Jacobs Oil. Three times rubbing and I was able to walk; and it really cured me.

THOS. TORMEY.

Neuralgia, Rheumatism, Spasms, Cured.

Tower Hill, Appomattox Co., Va., Nov., 1884.

I had suffered years with neuralgia and rheumatism day and night with scarcely patent medicines. I was advised to try St. Jacobs Oil, which cured all pains in my back and the system to revive.

ROBERT B. KYLE.

THE CHARLES A. VOGELER CO., Baltimore, Md.:

☞ *All persons using St. Jacobs Oil or Red Star Cough Cure, will be confirmed in their opinion of such a valuable remedy.*

RED STAR COUGH CURE

FREE FROM OPIATES AND POISONS.

SAFE. SURE. PROMPT. 25 Cts.

AT DRUGGISTS AND DEALERS.

THE CHARLES A. VOGELER CO., BALTIMORE, MD.

DR. T. J. DILLS

Has his office at his residence

NO. 108 EAST BERRY STREET,

Where he will give exclusive attention to all

DISEASES OF THE EYE AND EAR.

Office hours 9 a. m. to 5 p. m.

ROYAL BAKING POWDER

Absolutely Pure.

This powder never varies. A marvel of purity, strength, and wholesomeness. More economical than the ordinary kinds, and cannot be sold in competition with the multitude of low test, short weight alum or phosphate powders. Sold only in cans. ROYAL BAKING POWDER CO., 106 Wall-st., N. Y. Jan24

THE NEW QUININE. KASKINE.

WHAT THE PHYSICIANS SAY ABOUT IT FOR MALARIA, DYSPEPSIA, *NERVOUS DEBILITY*, LIVER, LUNG AND KIDNEY DISEASES, RHEUMATISM.

The eminent and celebrated Dr. Glessner writes:

The Kaskine Co.—DEAR SIRS.—"The first greatest successes I had with Kaskine were in chills and fever, malaria, nervous debility, rheumatism, dyspepsia, and liver diseases and I considered it at that time it undoubtedly was the best medicine ever discovered, but I was even then unfamiliar with its really wonderful powers in curing all the other germ diseases and disorders, particularly where the blood had become diseased or impoverished and the digestion impaired. Strictly speaking Kaskine is the only blood purifier we have. I use it also very largely with unfailing success in all diseases peculiar to low-born children. In over 300 cases I have cured there has never been the slightest bad effect following its use, and it is my opinion that it is the most powerful medicine ever known to the medical profession." Very truly yours,

L. M. GLESSNER, M. D., 302 East 123d St., N.Y.

Prof. W. F. Holcombe, M. D., 84 East 56th St., N. Y., (late Prof. in N. Y. Med. college) writes: "Kaskine is superior to quinine in its specific power, and never produces the slightest injury to the hearing or constitution."

The U. S. Examining Surgeon, Dr. L. B. White, writes: "Kaskine is the best medicine made."

St. Francis Hospital, N. Y.:—"Every patient treated with Kaskine has been discharged cured."

Bellevue Hospital, N. Y.:—"Universally successful."

St. Joseph's Hospital, N. Y.:—"Its use is considered indispensable. It acts perfectly."

Kaskine is pleasant to take and can be used without special medical counsel.

Send for the great list of testimonials unparalleled in the history of medicine. $1 per bottle. Sold by druggists, or sent by mail on receipt of price.

THE KASKINE CO., 51 Warren St., New York.

MATHEY CAYLUS'

Used for over 35 years with great success by the physicians of Paris, New York and London, and superior to all others for the prompt cure of all cases, recent or long standing. Put up only in Glass Bottles containing 24 Capsules each. PRICE 70 CENTS. BANISH THESE FILTHY CHEAPER CAPSULES IN THE MARKET.

Prepared by CLIN & CIE, Paris. **CAPSULES** Sold Everywhere.

WHITE Bronze Monuments

Are Beautiful,

And do not decay like stone. Investigate before purchasing.

LONGACRE & CO.,

No. 46 Harrison Street,

Fort Wayne, - - Ind.

Jan. 16 d&w1y.

BEACH'S

SECOND HAND STORE.

I have opened a second hand store in the building formerly occupied by Mrs. Self, No. 207 Calhoun street. I have on hand a variety of second hand furniture, stoves, chromos, etc., which I will dispose of at sacrificingly low prices.

FRED BEACH, Calhoun Street.

15-1mo.

WANTED.

WANTED.—An industrious and earnest man to transact our business in his district. Good salary and permanent employment. References exchanged. E. DEANSBIS, Mc's Empire Mfg House, 27 Warren St., New York. D&w4mo.

WANTED.—Lady agents. Immediately call on M. H. at Rich Hotel. See campaign. 1-2t.

MONEY to loan on improved real estate. For particulars address "Box 157." City. 294T.

WANTED.—A man of temperate and moral habits, seeking employment, to represent an old established house in his own section. Salary, if suited, $900 per month. References required.

AM. MANUFACTURING HOUSE, 12 Barclay Street.

FOR SALE.

FOR SALE OR TRADE.—A house of 15 rooms with well and cistern; gas all through; in good condition; suitable for boarding house; reason for selling, it is too large; also three other houses on Main street. Inquire of C. Dickerson, 18 Lafayette street. 31-tf

FOR RENT.

FOR RENT.—Two story brick house, No. 212 West Berry St. Inquire of B. D. Angell, 53 Calhoun St. 31-tf

O. D. WEISELL DENTIST

34 Calhoun St.

Offers a professional experience of over 25 years. april22 1y

A POSITIVE CURE.

Cures without Medicine. Patented Oct. 26, 1886. Cures for will cure the most obstinate cases in four days or less.

Allan's Soluble Medicated Bougies.

The nauseous doses of cubebs, copaiba or oil of sandalwood that our ancestors thought they did by destroying the delicacy of the stomach. Prescribed, Sold by all druggists or mailed on receipt of price. For further information and testimonials send for circular.

P. O. Box 1897.

A. H. G. ALLAN CO., 24 John St., New York.

FRUIT HOUSE PRICES FOR '87

Quite a change has taken place in a great many goods the last sixty days, the tendency being in most cases upwards. This is the case, especially in Coffee and Dried Fruits, Sugars, Teas, Syrups, Spices and Tobacco, have not advanced, but from indications they will.

It will pay our customers to purchase liberally.

We have just received forty hogsheads of choice New Orleans Sugar.

A nice yellow Sugar which we are selling at 4½c. This is the lowest price such sugars have ever been sold at.

Sugars—White, Brown and Yellow New Orleans.

No advance on them. Choice yellow, 5c; best standard A coffee white, 6c; crushed, powdered and granulated, 6½c; choice yellow New Orleans, 4½c.

NO ADVANCE ON TEAS,

Yet they will not likely remain at such low prices in the face of the large advance on Coffee. We continue to maintain our prestige in the Tea trade. Our trade has grown immensely in that line. People have no longer to send off to purchase their Teas. In order to save money we keep up the plan of buying in large lots of the importers and re-selling direct to our customers at a small profit, thereby saving to our customers the intermediate profits of jobber and wholesale dealer—which is not less than 10 to 20c.

Good, 15c per pound; choice, 20c; best, 50c. Imperial tea—Green, good, 30c; best, 50c. Gunpowder tea, 30c; best, 50c. Oolong or Black tea, 20c, 30c; best, 50c; Japan tea, 20c, 30c; best, 50c. Above prices on teas are the lowest on record and the best teas are of the highest quality—no better anywhere—the other grades are good, sweet, drawing teas and will please the most fastidious tea drinkers. Just give them a trial and satisfy yourself.

Coffee—Rio, Java and Roasted.

Best Rio coffee, 15c, per pound; best roasted Rio, 18c per pound; German coffee, 20c per pound; Housekeepers' Choice, 23c per pound; roasted Java, 25c per pound.

Foreign and Domestic Fruits, Prunes, Raisins, Currents, &c., &c.

Turkish prunes, 7c; figs, per pound, 10c; peeled peaches, 20c; dried cherries, 15; unpeeled peaches, 8c; dried raspberries, 30c; dried apples, 6c; dried blackberries, 15c.

Leghorn Citron, 22c; orange and lemon peel, 15c; Valencia raisins, 8c; best layer raisins, 12½c; Zantee currants, 8c; shelled almonds, 30c; seedless raisins, 10c.

Candies—Stick, Mixed and Bon Bons.

Pure stick candy, 10c; pure mixed candy, 10c; fancy toy candy, 20c, toy candies, 20c; Brazil nuts, 10c quart; almond nuts, 15c quart; mixed nuts, 15c quart; walnuts and filberts, 12½c quart.

Syrups—Maple and Sugar Syrups and New Orleans Molasses.

Pure Maple syrup, 70c a gallon; golden drips, 40c; Sorghum, 40c; New Orleans molasses, 80c; best, 50c. The sorghum is splendid and 10c lower than we ever sold it before.

WINES AND LIQUORS FOR MEDICAL PURPOSES.

Old 76, $2.50 per gallon; two years old, $1.75; one year old, $1.40 per gallon; now whisky, $1 and $1.25 per gallon; Port and Sherry wine, $1.25 per gallon; California wine, $1.25 per gallon; wines in bottles, 40c.

Machine Oils, Fish Oil, Lard Oil and Neatsfoot Oil, and Headlight Oil and Castor Oil.

Fish oil, per gallon, 70c; Neatsfoot oil, 80c per gallon; Lard oil, 70c per gallon; Machine oil, dark, 20c per gallon; Golden, 30c per gallon; Castor oil, $1.75 per gallon; Headlight oil, 12c per gallon.

Tobaccos and Cigars, Plug Tobacco, Smoking Tobacco and Fine Cut.

Bull Dog plug tobacco, 40c; Durham plug, 50c; Perfection plug, 85c; Hiawatha plug, 30c; Knights of Labor plug, 30c; Sweet Heart plug, 50c per pound. Fine cut, 25c, 50c; best, 75c per pound. Smoking, 18c, 20c, 25c; best Durham, 45c per pound. Choice cigars, $1.50 per box; good cigars, 60c and $1 per box.

25 Cents on the Dollar Saved at the FORT WAYNE FRUIT HOUSE.

LAWRENCE, OSTROM AND CO.'S Famous "Belle of Bourbon"

IS DEATH TO Malaria, Chills and Fever, Typhoid Fever, Indigestion, Dyspepsia, Surgical Fevers, Blood Poisoning, Consumption, Sleeplessness or Insomnia, Dissimulation of Food.

Ten years old. No Fusel Oil. Absolutely pure.

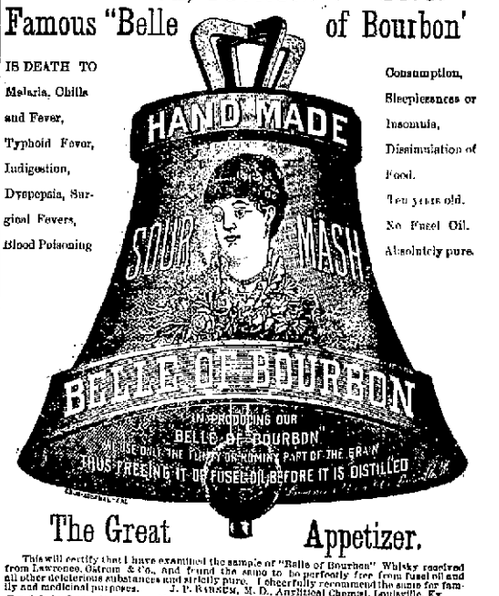

The Great Appetizer.

This will certify that I have examined the sample of "Belle of Bourbon" Whisky received from Lawrence, Ostrom & Co., and found the same to be perfectly free from fusel oil and all other deleterious substances and strictly pure. I cheerfully recommend the same for family and medicinal purposes. J. P. RANSOM, M. D., Analytical Chemist, Louisville, Ky.

For Sale by Druggists, Wine Merchants and Grocers everywhere. Price, $1.25 per Bottle. If not found at the above, half-dozen bottles, express paid, in plain boxes will be sent to any address in the United States or Canada on receipt of $5.

Lawrence, Ostrom & Co., Louisville, Ky

JULIUS NATHAN & CO., Agents, - - - Fort Wayne, Ind

For Sale by, DREIER BROS., W. H. PYKE and OTHERS

Dec. 16-1y.

OUR

Next Great Sale

WILL BE

Embroideries!

WEDNESDAY

We open for inspection our large new

Spring Importation Embroideries.

This assortment will cost in the shade all

Former Displays!

—IN—

LARGE VARIETY

Choice Patterns

—AND—

Low Prices.

We want everybody in the city to

TAKE A LOOK AT THEM.

ROOT and CO.

Home Made Mince Meat!

SARATOGA CHIP POTATOES
FINE FRESH CANDIES,
FINEST BUNCH RAISINS,
NEW NUTS,
CANNED ASPARAGUS,
GOTHA TRAFFLE SAUSAGE,
PLUM PUDDING,
COOKING WINES.

Pyke's Grocery,

80 Calhoun Street.

Aug. 15-1y

MADAME MORA'S CORSETS.

MOST COMFORTABLE AS A PERFECT FITTING. Merchants say they give the satisfaction claimed for them. They Free sold. Remember improved item for Health's sake. Cannot break over hips. Are particularly liked by ladies of full figure. They are "TRICOT" and "JENNEY" Lace the PATENT TAPER BACK, which covers the open space and protects the spine. The "LA REINE" has the popular Hygienic SUPPORTER, which can be instantly taken out, without cutting or ripping. ☞ Ladies, ask for MADAME MORA'S CORSETS. No others have the celebrated French Curved Hand Sewed Corsets formerly offered at twice the price. For sale by all leading dealers. Manufactured by

T. SHATT & CO., Birmingham, Conn.
Madame Mora's Coutille.
Madame Mora's La Reine.
Madame Mora's Aïda.
Madame Mora's Comfort Hip.
J. G. Fitzpatrick & Co., Hudson-St., N. Y.

Daily Sentinel.

WEDNESDAY, FEB. 2, 1887.

THE CITY NEWS.

Miss Lou Strong, the school teacher, is quite ill.

Trains ran hard this morning and freights were light.

The Street Car company's snow plow was out this morning.

General Master Mechanic J. B. Barnes arrived here this morning.

Mrs. Arthur Dodge is at Cleveland, at the bedside of a sick aunt.

Wm. Durfee has again opened a hat and cap store at his old stand.

Mr. James B. White, jr., left last night to resume his studies at Chester, Pa.

The Bicycle club give their third promenade concert at the Princess rink to-night.

Mr. E. Barker, the new traveling freight agent of the Grand Rapids road, was in the city to-day.

Mr. and Mrs. E. G. Fish, of Colfax, Iowa, are visiting their sister, Mrs. Henry Clay, 177 Hanna street.

Mr. and Mrs. O. W. Jefferds royally entertained a surprise party at their home on East Wayne street last night.

The Second Presbyterian church will have a congregational meeting this evening for the purpose of calling a pastor.

This is ground hog day and whether the superstitious creature looked on its shadow or not was the all absorbing topic.

The Lafayette *Courier* pronounces the story that Orth Stein had killed a man in Colorado a groundless and senseless canard.

A South Calhoun street doctor bought a ring for $5 from a traveling agent. This morning he discovered that the ring was brass.

Fred Wichman, formerly a prescription clerk at Mordhurst's and also at Thieme's drug stores, was elected mayor of Leity, O., a few weeks ago.

Geo. O. Miln recently played at Grand Rapids and the *Democrat* gives him a very complimentary notice, while it criticises the acting of Miss Jordan.

The police committee last night reinstated Officer Ed Quinn and Saturday night they will listen to charges against Officers O'Connell and Fuchshuber.

Mr. E. A. Jones, of Owego, N. Y., who has been the guest of his son, Mr. O. M. Jones, of this city, for the past two months, returned home this morning.

Chas. H. Green, business manager of "Shadows of a Great City," was in town yesterday making elaborate arrangements for the presentation of his melodrama at the Temple Monday and Tuesday next.

L. M. Berlin, late conductor of construction train at Upper Sandusky has been appointed supervisor on sub-division No. 7, of the Pittsburg, Fort Wayne and Chicago road, vice D. E. Simons, resigned.

The German Military association of Fort Wayne filed their articles of association at the recorder's office to-day. The purpose of the association is the support of its members in case of sickness and need. It has only been organized a short time and has about thirty members, who have served in the German army.

The east bound shipments of through freight from Chicago and junction points to the seaboard last week aggregated 43,393 tons. Of this the Chicago and Grand Trunk carried 15.2 per cent., the Michigan Central 11.6, Lake Shore 23.4, Fort Wayne 16.0, Pan Handle 8.6, Baltimore and Ohio 5.3, Nickel Plate 12.6 and C., L., St. L. & C. 7.7.

An unknown sneak thief stole a guitar from John A. Meier yesterday.

The township trustees are drawing their funds from the county treasurer.

The Standard club gave a fashionable reception at their club parlors last night.

Dave McClure, who was injured in the Wabash shop, was sent to the Parn hospital.

Judge Chapin will convene the superior court to-morrow. He will call the jury next Monday.

Wm. Kiop, an employe of the Summit City soap works, had a finger pinched off in the machinery this morning.

There will be a meeting of the Business Men's exchange, at their hall on Clinton street, over Randall's office, this evening.

Ervin Johnston and Julia Biddle, Ellis F. Jones and Elma M. Lawrence, George Merritt and Laura S. Maddux have been licensed to wed.

Ernest Meyer, a carpenter living at 190 East Lewis street, fell from the top of a Pittsburg freight car yesterday and cut a bad hole in the back of his skull. Dr. Siemon and his son attend him.

Postmaster Kaough wants it understood that a sealed valentine or one with additional writing on it can not pass through the mails for one cent. A cart load of these valentines were held for postage last year.

A movement is on foot to send a memorial to the legislature asking that a bill be introduced to have the spring shooting and trapping of duck prohibited in the state. John A. Meier and Herman Krohne are heeding the movement.

There were thirteen inquirers at the Baptist church last evening. The meeting to-night will be of special interest. Pastor Northrop may be found in his study at the church any afternoon between 2 and 5 o'clock. Any person desiring to talk with him on personal salvation or the doctrines of the church, he will glad to see.

During the month of January the following mail matter was handled by the Fort Wayne postoffice: Registered letters, 697; mail letters delivered, 111,-690; mail postal cards delivered, 17,200; local letters delivered, 9,319; local postal cards delivered, 6,228; newspapers &c. delivered, 75,841; letters returned to the office, 32; letters collected, 49,506; postal cards collected, 12,275; newspapers, &c., collected, 3,460.

This is the feast of the purification of the Blessed Virgin, also called Candlemas day, and is devoutly observed in the Catholic churches. The reason why on this day candles are blessed and carried in solemn procession, are as follows: First to remind the faithful that the incarnate Son of God is the true light that came into the world to enlighten all men, and that on this day he was carried by His Virgin Mother to the Temple, and presented as an offering to His Heavenly Father. Secondly, it reminds us of that moment when the aged Simeon folded the divine child in his arms and with holy joy exclaimed: "Now my eyes have seen the light which is to enlighten all nations."

Last Sunday Mr. Moody conducted seven different religious services in Chicago, preaching seven sermons. Thousands flock to hear the evangelist. Moody and his coadjutors are working entirely in the western district at the present time, and although a large number from the other districts attend his services, he plainly tells them he does not want them to come, but attend their own churches, and eventually he will be in their vicinity. His object is and has been to secure united action on the part of pastors of every denomination in the various districts, and to organize a band of missionaries who will visit every house in the district; go down into the cellar and up into the garret with the glad tidings of salvation, and induce all those who do not attend church to come.

"HASTE MAKES WASTE."

"What!!! Have you finished your washing? I had much less than you and you are through first. What soap do you use?"

"It isn't the soap. Use washing powder and you will get through in half the time; it does the work for you."

"I know it will, but the clothes won't last half so long; we've tried it. We use Ivory Soap altogether; it cleans more easily and quickly than any other kind, and I find the clothes last as long again. My folks won't let me use washing powder."

"Of course they won't, neither will mine, but I use it anyhow. I don't care to save their clothes at the expense of my time and back."

Reader, which do you value most, your laundresses time and back, or your clothes? If the former, then let her use washing powder.

MESSRS. PROCTER & GAMBLE,
CINCINNATI, OHIO.

Dear Sirs:—The sample of Ivory Soap received from you is an excellent Laundry Soap, of great purity and more than average cleansing power.

Very respectfully yours,

The John C. Green School of Science, Princeton, N. J., Dec. 7th, 1885.

H. B. CORNWALL,
PROFESSOR OF CHEMISTRY.

A WORD OF WARNING.

There are many white soaps, each represented to be "just as good as the 'Ivory';" they ARE NOT, but like all counterfeits, lack the peculiar and remarkable qualities of the genuine. Ask for "Ivory" Soap and insist upon getting it.

Copyright 1885, by Procter & Gamble.

GRAND EMBROIDERY OPENING AT THE BEE HIVE.

Their own importation. The public is cordially invited to inspect their magnificent assortment.

M. FRANK & CO., Prop.,
62 & 64 Calhoun Street.

Oranges and Lemons Down.

Sweet Valencia oranges, dozen 10 and 20c.
Choice lemons, doz., 20c.
Large Florida oranges, dozen, 35c.
Malaga grapes, per lb., 18c.

FRUIT HOUSE.

The Fort Wayne Turnverein will give a grand masquerade ball at the Turner hall on Tuesday evening, February 22d.

Bicycle club's Third promenade concert at Princess rink next Wednesday evening, February 2. Single tickets of club members or at the door. 28 3t

M. L. ALBRECHT,

MANUFACTURER OF ALL KINDS OF

CARRIAGES!

Will Occupy the Building

CORNER OF MAIN AND BARR ST,

ABOUT

FEBRUARY 1ST, 1887.

Maverick National Bank,

BOSTON, MASS.

CAPITAL - - - -	$400,000
SURPLUS - - - -	400,000

Accounts of banks, bankers and corporations solicited.

Our facilities for collections are excellent and we re-discount for banks when balances warrant it.

Boston is a Reserve city, and balances with us from banks (not located in other reserve cities) count as a reserve.

We draw our own exchange on London and the continent, and make cable transfers and place money by telegraph throughout the United States and Canada.

Government bonds bought and sold, and exchanges in Washington made for banks without extra charge.

We have a market for prime first-class investment securities, and invite proposals from states, counties and cities when issuing bonds.

We do a general banking business, and invite correspondence.

ASA P. POTTER, Pres't.
JOS. W. WORK, Cashier.

nov2w4z-6m

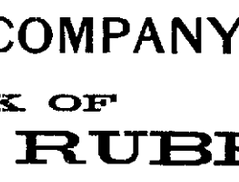

Ladies' Skirts!

Having too large a number of Ladies' Skirts left after the Holidays we will offer them at the following low figures:

$2.25 Skirts now	$1.50
2.00 Skirts now	1.42
1.85 Skirts now	1.33
1.60 Skirts now	1.25
1.50 Skirts now	1.10
1.25 Skirts now	1.00
1.00 Skirts now	87
75 Skirts now	58

These figures are below cost and it will be to the interest of everybody to see these goods before they are closed out. They will not last long at the prices we now quote them.

Globe Warehouse

58 Calhoun Street,

ANNUAL

CLEARING SALE

—FOR—

CASH ONLY!

We offer bargains in every department, as we wish to reduce our stock

$2,000!

The next twenty days to make room for

NEW GOODS.

One delivery wagon and two sets of harness for sale cheap.

H. N. GOODWIN & BRO.

126 Broadway.

Notice to Plasterers.

FORT WAYNE, Ind., Jan. 30, 1887.

Proposals will be received at my office until Saturday, February 12, 1887, for the completion of interior plastering, cement work, stucco mouldings and all ornamental work of the St. Mary's Catholic church at Fort Wayne, Indiana. Size of building, 74x200. Plans, specifications can be seen at my office. By order of building committee.

DENNY C. BERGHOFF.

31-5t.

BY THE

MASSACHUSETTS SHOE COMPANY.

THE BANKRUPT STOCK OF

BOOTS, SHOES AND RUBBERS

OF P. PAPST, ALBANY, N. Y.

Men's Candee Buckle Artics, $1. Ladies' Buckle Artics, 50c. Men's Toe Rubbers, 40c. Ladies' High Button Arctics, $1. Men's Nobby Congres Shoes, $1.50, worth $2.25. Ladies' Elegant Kid Button, $1.50 and $2; worth 2.25 and 2.75.

EXTRA BARGAINS. COME AT ONCE IF YOU WANT TO SECURE A BIG TRADE.

MASSACHUSETTS SHOE COMPANY | No. 3 KEYSTONE BLOCK, FORT WAYNE.

(NEXT TO MEYER BROS.' DRUG STORE.)